

The Selsdon — Gazette —

Volume 71. No. 799

December 2018



THE SELSDON GAZETTE

Editor: Heather Govier, 219 Oswald, Courtwood Lane, Croydon CR0 9HG,
selsdongazette@hotmail.co.uk 020 8657 0423

Website: selsdon-residents.co.uk

Advertising Enquiries: Carlo Rappa, selsdon.adverts@gmail.com

Advertising payments and Treasurer: Mrs Choi Kim, choi_joy@outlook.com

Distribution: Enquiries to Wendy Mikiel, wmikiel@hotmail.com 020 8651 0470

Copy for the Gazette should reach the Editor by the 20th of each month and email attachments should be in Word or PDF format.

There is no August Gazette.

The view expressed by contributors to the Selsdon Gazette are their own and are not necessarily those of the Editor, the Selsdon Gazette or the Selsdon Residents' Association. All letters printed as received.

The publication of advertisements in the Selsdon Gazette does not imply any warranty on the part of the Selsdon Gazette or the Selsdon Residents' Association as to the quality of services offered by the advertiser. Residents should make such enquiries as they think necessary about any provider of goods or services.

Front cover image credit: Christmas Lunch at the Selsdon Centre.



Call: 07923 101419
info@croydonprestigetaxis.co.uk
www.croydonprestigetaxis.co.uk
PRE BOOKING AVAILABLE



Travel in style with dependable, caring, professional Taxi drivers
with over 50 years experience.
All vehicles are wheelchair accessible.
Always travel safely by using a Licensed Taxi.
Fixed price airport transfers
Gatwick £50 Heathrow £80

6 seater luxury licensed London Taxis **"Knowledge" trained licensed drivers**

AGW Designs

Interior & Exterior

Professional local tradesman offering a complete seamless service for all of your home improvement and maintenance requirements both inside and out

Renovation or new installation – No job too large or too small

- Kitchens & Bathrooms
- Tiling
- Decorating
- Flooring
- Carpentry
- Roofing
- Fascias & Soffits
- Patios
- Paving
- Fencing

All Gas & Electrical Work is Fully Certificated

For a Prompt and Courteous Service contact Andrew

Tel: 020 8657 3391 Mob: 07877 834282

E-mail: andy@agwdesigns.co.uk

Free Estimates Fully Insured References Available

Selsdon & District Funeral Service



- Your Local Funeral Director
- Independent and Licensed Funeral Directors
- Extensive Range of Memorials
- We Serve All Denominations in Any Area
- Pre Paid Funeral Plans
- Over 50 Years Experience



FOR IMMEDIATE PERSONAL ATTENTION
PLEASE TELEPHONE: **020 8657 0030**

We provide 24 hour assistance



**Golden Leaves
Funeral Plans**

204 Addington Road
Selsdon, Surrey. CR2 8LD
www.selsdonfunerals.co.uk
info@selsdonfuneralservice.co.uk

SELSDON RESIDENTS' ASSOCIATION

selsdonresidents@yahoo.co.uk

Executive Committee 2018

President:	R. H. R. Adamson	
Vice-Presidents:	E. Frith, P. Holden, R. F. G. Rowsell.	
Chairman:	Sheila Childs, 6 Cowley Close CR2 8LU	8651 2285
Vice-Chairman:	Linda Morris, 48 Ravenshead Close CR2 8RL	8651 4010
Hon. Secretary:	Janet Sharp, 16 Brent Road CR2 7NR	8651 6882
Hon. Treasurer:	Iris Jones, 24 Southviews, CR2 8SH	8651 1907
Committee:	Sara Bashford, 20 Wagtail Gardens, CR2 8TA	8651 3871
	Yvonne Huber, 121 Farley Road CR2 7NL	8657 4576
	Dudley Mead, MBE 5 Mountwood Close CR2 8RJ	8405 6746
	Ernie Sweeney, 2 Mountwood Close CR2 8RJ	8657 3815
	John Waddington, 29 Littleheath Road, CR2 7SG	8657 3523
	Su Yates, 10 Foxearth Road CR2 8ED	8657 9284
	Peter Underwood, 12a Abbey Road, CR2 8NG	8651 0601
	Ian Leggatt, 53 Queenhill Road, CR2 8DW	8651 1140
	Phil Roberts, 44 Dulverton Road, CR2 8PG	

Two vacancies remain - anyone interested in being co-opted, please contact us.

Councillors for Sanderstead Ward

Cllr Lyn Hale	Lynne.hale@croydon.gov.uk	0208 405 6721
Cllr Yvette Hopley	Yvette.hopley@croydon.gov.uk	0208 404 3462
Cllr Tim Pollard	councillor@timpollard.co.uk	0208 251 8500

Councillors for Selsdon & Addington Village Ward

Cllr Helen Pollard	Helen.pollard@croydon.gov.uk	0207 617 7310
Cllr Robert Ward	Robert.ward@croydon.gov.uk	07783 152363

Councillors for Selsdon Vale & Forestdale Ward

Stuart Millson	Stuart.millson@croydon.gov.uk	07783 152376
Andy Stranack	Andrew.stranack@croydon.gov.uk	07816 123204



Editor's Note

Welcome to the December 2018 issue of the Gazette.

We kick off this month with an addition to the regular Police Box - a message from the police about keeping yourself safe from criminals (p11).

This is followed by an obituary for Tony Webb, a well-known local resident who died in September (p12).

There is then a double dose of Selsdon history: Des Donohoe, in a conclusion to this quarter's commemorative theme, tells about Wartime Welfare (p14); and Glimpses of Old Selsdon continues (p18) with another extract from Ted Frith's book provided by his son Mathew.

Peter Underwood, from Croydon Friends of the Earth asks for your support for a campaign to stop the Council from using toxic weed killers (p19), and Tracey Bellamy, Croydon's Street Champion Co-ordinator, has news of a new way of reporting fly-tipping, abandoned vehicles and graffiti (p20).

We then have a fascinating piece about ownership of an all-electric car from Adrian Gates (p25). This seems a terrible palaver currently but hopefully things will simplify in the future as electric cars become more mainstream.

In Nature Notes (p31) Ted Forsyth informs us about Natural History Surveys and the following piece by Janet Sharp (p32) tells how you can get involved in one in January 2019.

In the final article, Carousel offers tributes to Ted Frith and to those Friends groups and others who support and maintain two of our key green spaces (p37).

The bins saga continues (now dubbed "bingate") with follow up letters from Adrian Gates and Lisa Prigg and an additional

contribution from Margaret Rick (p49). However, Croydon Council report "a massive 9% increase in the amount of waste recycled in Croydon in the last month" so perhaps the scheme is working despite its bungled implementation.

There are also two letters seeking information about the history of a couple of Selsdon locations and another in response to Frank Kippin's question about sparrowhawks in the November Gazette.

Regards,

Heather

✿ SUBMISSIONS FOR THE JANUARY 2019 EDITION
SHOULD BE WITH THE EDITOR NO LATER THAN
20TH DECEMBER ✿

~~

St John's Church, Selsdon

Would like to invite you to



On Sunday 20th January 2019 from 2.30pm -4.30pm

The theme this time will be

'The Good Samaritan'

St John's Church Hall, Upper Selsdon Road, South Croydon, CR2 8DD

SRA NEWS

Selsdon Christmas Lights

The deadline for submissions for the Gazette means I have to write this before the lights are actually on but will assume all was well. I do know Santa had a hiccup with his Sleigh this year and had to call on a friend to drive him in his friend's sports car so three cheers to Santa's friend!!

We would like to thank the following Selsdon traders for their contribution to the cost of the lights:

Kiba
Tudor Library
Selsdon Tandoori
Mr Dry Clean
Selsdon and District Funeral Service
S A Grooming
Councillors Community Fund
Julian Huxley for the collection box.

We would also like to thank the Baptist church for once again providing refreshments on the night. Any further contributing traders will be named in the January Gazette.

The lights contract is due for renewal next year and we have already been advised we will have to replace the centenary wires across the road holding up the motifs at a cost of approximately £2000, and the two Selsdon signs at each end of the High Street have reached the end of their life. We have not yet had a quote for them but would like to keep them. This all means a lot of extra cost next year so if you can contribute to help this tradition continue it would mean a lot.

Police

We attend two Police Meetings now that the ward is split into 'Selsdon and Forestdale' and 'Selsdon and Addington Village'. Our

request to have a single co-ordinated meeting has been rejected. However, a report is given to us at each meeting and it was confirmed that we currently remain a very low crime area.

We also attend the Croydon Community Consortium meetings on your behalf; anyone can attend and our Councillors are often there. The November meeting was attended by Chief Inspector Craig Knight who responded to questions from the floor. He reported that crime in Central Croydon was approximately 8% down and that policing levels remain unchanged (for the time being).

Transport

We also attend East Surrey Transport Committee. The November meeting was about buses and we learnt that next year most buses will not be going through Croydon to West Croydon Bus Station. This is to allow for the Westfield Development. No definite plans have been put forward yet but it seems that the 412 and 433 will possibly stop at Fairfield Halls. The 64 will most likely not be affected.

The Council and ESTC are working with TfL.

East Croydon Station is to be developed over the next 15-20 years and there will be lots of public consultations. Anyone interested in taking part in these consultations can look at the TfL website for information.

Gazette

We still need new deliverers for the Gazette in the new year, otherwise it could result in a lot of people not getting their Gazette. Can anyone spare 2-3 hours? If not every month maybe you could be on a reserve list? Contact Wendy - her details are at the front of the Gazette.

It just remains for me to say “a Merry Christmas to one and all” and a special big thanks to my Committee for putting up with me (again!).

Sheila Childs, SRA Chair

~~

COUNCILLORS' NOTES

Selsdon High Street Plans

We continue to look for ways of increasing footfall at Selsdon Parade and getting support for local businesses. Council officers will be available on the evening of the Christmas lights switch-on in November so that businesses can find out what support can be provided by the Council. If anyone would like to join a community group to work on the High Street please let us know.

Bins – the problems continue

The transition to the new wheeled bins for recycling continues to generate a great deal of casework for the four Selsdon Councillors. The 'teething problems' still have not been ironed out and we receive regular requests for help from residents whose bins are not collected or where the old crates have not been collected. The issue of non-collection where people need an assisted collection is of particular concern.

The problem has been made worse for residents of Cowley Close because the refuse lorry is sometimes unable to get down the road to collect bins, due to parking which effectively blocks access. Cllr Pollard has requested that the double yellow lines are extended to try and prevent this problem in future. The Council will be putting this on the list of traffic management changes, but unfortunately the list is very long so, even if a change is approved, it won't happen quickly.

Christmas Lights

On a brighter note (literally!) the Selsdon Councillors were pleased to be able to support the Christmas Lights for Selsdon with a contribution of £5,500 from their ward budgets. We look forward to seeing Selsdon sparkle over the Christmas period.

Wishing you all a very enjoyable Christmas and a Happy New Year!

Helen, Robert, Stuart and Andy

PLANNING APPLICATIONS NOVEMBER 2018

18/05211/HSE – 2 Ballards Way, South Croydon, CR2 7JL -
Erection of a single storey detached garage to the side of house on
the area of the drive

18/04985/FUL – Rear of 133 Addington Road, South Croydon, CR2
8LH - Demolition of existing storage garage and erection of two
storey building for storage garage and staff facilities

18/04710/HSE – 64 Greville Avenue, South Croydon, CR2 8NL -
Alterations, single storey wrap-around extension

18/04945/HSE – 154 Littleheath Road, South Croydon, CR2 7SF -
Retrospective application for the retention of a front porch addition

Meet Your Councillors

The Selsdon Team of Councillors will be holding surgeries in the
Selsdon Centre (next to Sainsbury's) on the first Saturday of the
month from 10am – 11.15am (except August).

If you have any issues you wish to discuss with your councillor
please come to the surgery or get in touch by email

Helen.pollard@croydon.gov.uk

Robert.ward@croydon.gov.uk

Stuart.millson@croydon.gov.uk

Andy.stranack@croydon.gov.uk

~~

Susan's Office Solutions

Word not your Way ?
Excel not your Expertise ?
PowerPoint not your Passion ?
Mail Merge not your Mindset ?



Filing not your Forte ?
Typing not your Thing ?
Presentations not your Prowess ?
Transcribing Dictation not your Talent ?

Able to assist with all your secretarial and administrative needs.

www.susansofficesolutions.co.uk

Email: officesolutions@sky.com

Tel: 0203 290 2750 / 07989 679459

Selsdon Park Cars

Providing transport for business and pleasure

**Executive Mercedes * BMW * Audi saloons
6/7 passenger people carriers**

Smart, Courteous, Knowledgeable Drivers

Fully insured and licensed

020 8651 2007

**AIRPORTS - BUSINESS TRAVEL - LONG DISTANCE
LONDON THEATRES & STATIONS - SOCIAL EVENTS**



S.K. FACIAS **HOME IMPROVEMENTS**



We specialise in:-

- UPVC Facia, Soffit, Barge Boards and Cladding in black, white or woodgrain
Plus all types of guttering.

NO MORE PAINTING

- Roof Repairs. No job too small!
All work guaranteed.

FREE ESTIMATE

Steve King Mobile:- 07973 625638

Phone / Fax: 020 8651 9492

Stop CALL MICK

**MAKE SURE
YOU CALL A
REGISTERED
PLUMBER**



ACE PLUMBING

TANKS - CYLINDERS - BURST PIPES
HEATERS - WATER HEATERS - TAPS
BATHROOMS - BLOCKAGES -
LEAKS ALL PLUMBING WORKS

TEL: 020 8651 4461

MOBILE: 07974176342

24 HOUR SERVICE * NO CALL OUT
CHARGE * CALL FOR FREE ESTIMATE
FULLY INSURED * CUT OUT & KEEP

*PC Support & IT Advice
to Small Businesses & Home Users*

Is Your PC Driving You MAD?



 **Poppy IT Services**
keeping you sane!

0800 077 4260
0203 773 3356 (local rate)
www.poppyits.com

MICHAEL GUCKIAN

Professional Heating & Plumbing



- ✓ **All heating, plumbing & gas work**
- ✓ **Boiler repairs, servicing & installation**
- ✓ **No call out charge / Free estimates**
- ✓ **Local independent tradesman / Fully insured**
- ✓ **As reviewed on Which? Local**

Telephone : 0208 657 0889 Mobile : 07958 753262

POLICE BOX

Staffing at the Selsdon and Ballards Local Policing Team comprises:

Sergeant Paul Harrison

PC Colin Mayes

PC James McCarthy

PCSO John Rosemeyer (Police Community Support Officer)

All hold the position of DWO - Dedicated Ward Officer. The team is no longer an SNT (Safer Neighbourhood Team) but now an LPT (Local Policing Team).

Contact details:

While 999 (emergency) and 101 (non urgent) numbers will **always reach the police, if you want to contact them on local area matters of wider concern you can use:**

Selsdon & Ballards **LPT (Local Policing Team)**, Addington Police Station, Addington Village Road, CROYDON CR05AQ

Tel - 0208 721 2464

Email - Selsdon.Ballards.snt@met.police.uk

Twitter - @MPSSelsdon

Facebook - Selsdon & Ballards Police

The following information about an incident in Sanderstead has come from Detective Sergeant Callanan from the Metropolitan Police Intelligence Unit.

An older lady knocked on a door of a house, in this case in Sanderstead, and said she needed help picking up an item, on this occasion a scarf. An equally elderly resident went to help, leaving the front door wide open BUT on this occasion, her husband was inside and noticed a male on a bike, who appeared ready to come in through the open door.

A similar scam is also being employed in Surrey where people are being told that they've dropped something under their car in a shopping centre car park, leaving them open to theft whilst they bend down to see what they've dropped.

The intention of circulating this information is not to cause worry but to inform you of the uncertainties of being approached by those unknown to you. If you would like advice on crime prevention then the team will be able to offer you a personal service and discuss prevention advice with you.

~~

TONY WEBB - 5th December 1948 - 23rd September 2018



My husband Tony Webb, my kind and gentle soulmate of 26 years, from Sandpiper Road, died on Sunday 23rd September at Mayday Hospital after losing his courageous battle with cancer. He died with all his family and friends by him and he acknowledged them to the end.

His funeral at 11.30 on the 16th of October at the small church of St Mary The Virgin Farleigh off Farleigh Court Road was so well attended that there were people outside on chairs in the car park (maybe as many as 150 attended). At 1.15 we went to Beckenham Crematorium - that was also well attended. The wake was held at Warlingham Sports Club at 2pm because Tony used to play squash there.

Tony would have celebrated his 70th on the 5th of December. He was a well-loved member of the community. When he semi-retired and after fully retiring from the Civil Service (he worked in various departments) he really enjoyed being a dedicated walk leader for

Croydon Walking For Health, whatever the weather. He also led the first ever walk for Macmillan Cancer which starts from Mayday Hospital and he got me to agree to do the St Christopher's Fun Walk. We have been doing it since 1993 and have never missed one.

He was a staunch supporter of the Friends Of Selsdon Wood and also Friends of Kingswood as well as other local groups.

I was deeply moved to see just how much Tony was loved and respected. We will all miss him.

Iona Webb

~~

A Very Happy Christmas From Everyone At **THE SELSDON CENTRE FOR THE RETIRED**

132 Addington Road, Selsdon, Surrey CR2 8LA
Telephone 020 8651 1111 www.selsdon_centre@btinternet.com



To find out more about the Selsdon Centre,
please do visit us outside Sainsbury's on either
Friday 14th or Saturday 15th December 2018

As well as providing a hot lunch for the retired and
elderly local people, we have a number of volunteering
opportunities for those who are able to spare a
couple of hours a week.



We look forward to meeting you!

SOME OF SELSDON'S WARTIME WELFARE, **1940/45**

Most of us will be familiar with the New Testament story of the feeding of the 5,000. I do not know if there were 5,000 war babies in Selsdon, but however many there were, we have Selsdon Baptist Church to thank for keeping us safe and well fed!



My earliest memories of going shopping included regular visits to this church where the wartime children's Welfare Centre was set up. Pre-school children got free bottles of cod liver oil and concentrated orange juice, supplied by the Ministry of Food. We also received tins of National Dried Milk (full cream milk powder). Although there was strict rationing and food shortages we were better fed with nutritious food than today's children fed on junk food. A case of quality, not quantity!

Every day I would get a delicious glass of hot orange juice, and every night before going to bed, a very nasty teaspoon of cod liver oil. The only way mums could get us to swallow this nasty fishy oil was the promise of a large spoonful of Virol – a wonderful, malt-flavoured syrup. Very yummy!

KiBA

KITCHEN & BATHROOM DESIGNS

QUALITY KITCHENS AND BATHROOMS AT AFFORDABLE PRICES

- ▶ PLUMBING
- ▶ CENTRAL HEATING
- ▶ TILES

A unique one stop shop for all your plumbing, tiling and installation needs.



VISIT OUR SHOWROOM AND PLUMBING SHOP

119 Addington Road
Selsdon, South Croydon
Surrey CR2 8LH

Tel: 020 8657 1222
Fax: 020 8657 6660
Email: kiba@xln.co.uk
Internet: www.ki-ba.co.uk

CK CARPETS

SPECIALISTS IN ALL
TYPES OF FLOORING

Carpets - Vinyls

Amtico - Karndean

Solid Woods - Laminates

Free Measuring & Estimating

Showrooms at:

3 Limpsfield Road
Sanderstead CR2 9LA

Tel: 020 8651 6833

HomeDec

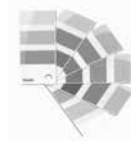

Painting & Decorating Home Maintenance & Repair

- Reliable & Friendly Service
- Fully Insured
- References Supplied
- Top Quality Finish

For a free competitive estimate
& advice call David Wilson on:
020 8654 6227 or 07960 073604
Abbots Green, Croydon

Phone 020 8688 1447

24 HOUR SERVICE

020 8688 2003

J. B. SHAKESPEARE LTD.

**FAMILY FIRM OF FUNERAL DIRECTORS
AND MEMORIAL MASONS (Est 1877)**



Head Office:

67 George Street, Croydon CR0 1LD
Own parking near to Registrars

(Please telephone first)

175 Selsdon Park Road, South Croydon CR2 8JJ. 020 8657 3616

Chapels and Monumental Works:

21 / 27 Sheldon Street, Croydon CR0 1SS

enquiries@jbshakespearefunerals.co.uk

www.jbshakespearefunerals.co.uk

CONTACT US FOR PRE-ARRANGED FUNERAL EXPENSES PLANS



M, G, Turrell, Roofing

Over 30 years experience

No Job to Small. Tile repairs,

Flat Roofs, Chimneys, Point-

ing, lead work, guttering. New PVC Fas-
cia's, Soffits, this will reduce your outside
decorating. General minor house repairs.

For more details with no Obligation.

Tel 020 8657-4245, Mob 07808092011

The church as we see it today (see photo) did not exist. The original church was a small bare hall which I believe still exists at the top of the slope behind the modern church. Where this new church now stands there were public underground bomb shelters buried in the chalk bank. These became very important for shoppers and workers in this part of Selsdon.

In June 1944 our troops landed on the Normandy beaches, and within days the Germans launched the first V1 flying bombs at London. At its peak over 100 V1s a day were fired at south-east England - more than 9,500 in total. More doodlebugs fell on Croydon than any other borough of London. So a lot flew over Selsdon and I know of one which fell in Ingham Road, which runs up alongside Selsdon School. So when out shopping, if the air raid warning went off, as it did often in this phase of the war, you ran for the nearest bomb shelter!

There was another public bomb shelter, buried underground at the Triangle by the crossroads of Addington Road and Old Farleigh Road, so shoppers and others were well catered-for in the village centre.

There was another bit of wartime infrastructure, if that is the right word, and that was on the opposite side of the road from the Baptist Church. This was in the space between where S.G. Flooring and Barclays Bank now stand. This whole area was then waste ground, upon which had been built a sandbag-protected Air Raid Wardens' Post, as well as a very large concrete water tank to tackle any incendiary or other fires.

How our high street has changed since the late 1940s! The main danger now is crossing the very busy main road!

Des Donohoe

Editor's Note - Another more extensive piece about wartime Christmas in Selsdon written by Raymond Rowsell was published in the *Gazette* back in 2007. There is no room for it here but it is available online on the History page of SRA website at <https://selsdon-residents.co.uk/history-of-selsdon.php>

GLIMPSES OF OLD SELSDON (38)

The Saga of the Selsdon Wine Stores

Early in 1927 the Purley & Coulsdon UDC had amended the Town Plan to have two shopping centres in Selsdon on either side of Addington Road, and permission had been given for ten shops to be built on the south side of the road, but the existing cottages were not to be converted. At the same time agreement was reached on the widening of Old Farleigh Road on the east side as it was wished to retain the especially fine flint wall bordering the Selsdon Park Hotel.

The shop on the corner of Old Farleigh Road and Addington Road was the first built, but information on this is a little sketchy. I have been unable to trace a planning application, but a photograph of the Triangle on March 10th 1927, shows not only one block of the Costain built shops but also the shop on the corner, almost completely built. The building was owned by Barclay Perkins, the brewers, and was tenanted by J Haggart Moore as the Selsdon Wine Stores. As he appears in a local directory for 1928, he must have been in business in the autumn of 1927.

Shops that sold alcoholic drinks in those days had to be licensed and were known as off-licences, as they could only sell beer and spirits to be consumed off the premises (a pub would have an on-licence.) At the Selsdon Residents' Association meeting in November 1927 it was stated that Moore had a wholesale licence but that he wanted to sell spirits and bottled beer in small quantities. He made an application for an off-licence at the appropriate court in February 1928, saying there were 427 houses in Selsdon and around 2,000 inhabitants and there was no other off-licence. He produced 200 signatures in his support, but a Mr Whyatt had a petition with 250 names, opposing the application, stating "*Many residents were definitely attracted to Selsdon by the undertaking that there should be no licensed premises there.*" The SRA had decided not to get involved and the application was turned down by the bench. There was during the period before the Second World War a strong total abstinence lobby in Selsdon, that was supported

by the Baptist Church. Haggar Moore seems to have obtained his licence in 1929, but he was not permitted to sell less than three bottles of beer at a time.

In August 1929 the South Suburban Co-Operative Society's proposals to build a store in Addington Road were approved. This remained a Co-Operative store for fifty or so years; the building is now occupied by the Sir Julian Huxley public house.

Ted Frith

~~

STOP SPRAYING TOXIC WEEDKILLERS IN CROYDON

Croydon Friends of the Earth group has launched a campaign to stop the Council spraying a controversial weedkiller linked to cancer. The council should be doing its best to provide a clean, safe, green environment that we can enjoy without putting our health and the health of our families at risk. That's why we are calling on Croydon Council to ban the spraying of weedkillers containing glyphosate in our streets, parks, and playgrounds.

The World Health Organisation has stated that glyphosate, the active ingredient in many weedkillers like Roundup, is "probably carcinogenic to humans". Recently a US court has also ruled that agricultural giant Monsanto (who manufacture Roundup) was responsible for causing the cancer of groundskeeper Dewayne Johnson and awarded millions of dollars in damages.

Monsanto claim that glyphosate breaks down in the soil. This claim is still in doubt but provides no comfort when the chemical is being sprayed on hard surfaces like concrete, paving slabs, or children's playground equipment. Spraying in our parks can be very unfocussed and so there is little control over where the chemical ends up.

Several European countries, including Holland, Denmark and Sweden, have already banned or restricted the use of glyphosate herbicides by local authorities. In the UK, the GMB Union has called for a ban on the weedkiller and many local authorities (such as Hammersmith & Fulham, Edinburgh, Bristol, and Brighton & Hove) are already looking at alternatives.

We think it's time that Croydon Council took the sensible step of banning the spraying of these toxic weedkillers. Just waiting for the first court cases awarding damages for cancer in Croydon will be too late - we need to act now.

We would like a ban to be brought in as soon as possible. There is little spraying that takes place over the winter and so as a minimum we think the ban should be in place before the spring. From 1 February 2019 Croydon Council will be taking the landscape management contract back in-house and this would be a perfect time for the council to ban the spraying of glyphosate weedkillers by its staff.

If you would like to support our campaign then please sign our petition <https://actionnetwork.org/petition/stop-spraying-toxic-weedkillers-in-croydon>

It would also help if you could write or e-mail your local Councillors to tell them that you don't want toxic chemicals sprayed all over the streets and parks that you and your family like to use. You can find details of your local Councillors elsewhere in the Gazette.

Peter Underwood Chair – Croydon Friends of the Earth

~~

DON'T MESS WITH CROYDON

The Don't Mess With Croydon smartphone app has been designed to make it easier to report fly-tipping, abandoned vehicles, graffiti and more has been launched by Croydon Council.

Amethyst Osteopathic Clinic & Complementary Therapies

0208 657 6211

266 Addington Road
Selsdon
South Croydon
CR2 8LE
www.amethystclinic.com

"Celebrating 10 years in Selsdon"

ALPHA GLAZE

REPLACEMENT WINDOWS, DOORS - WIDE RANGE OF CONSERVATORIES

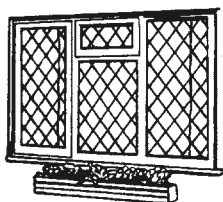

**SPECIAL DISCOUNTS
FOR NEW CUSTOMERS**

*** EXCLUSIVE OFFER ***

**FREE LEAD OR GEORGIAN
ON QUALIFYING ORDERS
Free 10 year guarantee**

- * Ask for Interest Free/No Deposit Finances
- * Top Quality Materials
- * Maintenance Free

- * PVCu and Aluminium
- * High Security Locking Systems
- * 28 mm Sealed Units

A QUALITY ASSURED COMPANY
Our Reputation counts for a great Deal!



0800 136021



BS 7412
BS 7413
BS 6206
BS 5713

Head Office: Alphaglaze (Croydon) Ltd, 25 Crofters Mead, Courtwood Lane, Croydon CR0 9HS

LEAKING ROOF... we can fix it!

We have over 25 years of experience in all aspects of flat roofing, tiling and slating as well as UPVC cladding, fascias and soffits.

- Insurance backed GUARANTEES
- Member of The Confederation of Roofing Contractors
- We do not use casual labour or use sub-contractors, as we carry out all works ourselves.

For a **FREE** No Obligation
Survey and Estimate
please call.....



Rick Baker on Tel: **020 8405 0956**

Mobile: **07956 568 458**

email: info@rdbroofing.co.uk

www.rdbroofing.co.uk

Proud members of
Checkatrade.com
Where reputation matters



RDB ROOFING

Selsdon, Surrey CR2 8RU



Home Remedies Need a Handyman?

For the maintenance and DIY
jobs your home requires.

Plumbing, Electrical, Carpentry, DIY,
Garden work, Patios, Home Media,
Flat packed furniture assembly,
Kitchen and bathroom installation.

No job too small

For a Free Quote Call Ian

Email: Home.Remedies@blueyonder.co.uk

Abbots Green, Croydon, Surrey

Mobile: **07868740307**

Tele: **0208 656 9226**



HortiWorks Landscaping

Specialists in
Decking and Fencing

Mobile: 0774 0336507

Office: 020 8657 1973

email: horti_works@hotmail.com

All work fully insured
Proprietor Andy Dwyer

www.hortiworks.co.uk

SB CARPETS

SPECIALISING IN
DOMESTIC CARPET
AND VINYL
FITTING WITH 32
YEARS
EXPERIENCE

FITTING MOSTLY
CUSTOMERS' OWN
CARPETS

SMALL JOBS
WELCOME (RE-
STRETCH,
ADAPTIONS etc.)

CAN ALSO SUPPLY MATERIALS
- UNDERLAY, GRIPPER, DOORBARS etc.

BASED IN BECKENHAM COVERING 20 MILE
RADIUS

website - <http://sbcarpets.co.uk>

mob - 07932056112

email - stevenbibb1958@hotmail.co.uk



The app is a quick way of reporting problems directly to the right team in the council to get them fixed. It is available for download from the [App Store](#) and [Google Play Store](#).

Reporting an issue is as simple - select the most appropriate option from one of 17 categories and highlight the location, with the option to attach a photo. Users can select one of 17 categories:

- Abandoned vehicle
- Dead animal
- Dog fouling
- Drug-related litter
- Empty property
- Fly-posting
- Fly-tipping on public land
- Graffiti
- Road surface drainage problems
- Overflowing litter bins – on street
- Loose or damaged pavements
- Potholes or damage to roads
- Problems with skips
- Issues with benches, bollards or signs
- Issues with street litter bins
- Tree or high hedge obstruction on public land
- Waste on private property

Residents can still contact the council in person, online at www.croydon.gov.uk/doitonline/report-it or on the phone on [020 8726 6000](tel:02087266000)

Tracey Bellam - Street Champion Co-ordinator

~~



THE
WHITE BEAR
AT FICKLESHOLE

FESTIVE MENU 2018

2 courses for £23 or 3 courses for £29

STARTERS

- Spicy parsnip soup with curry oil & mango chutney crostini (v)
- Spiced sweet potato falafels with hot pepper sauce & grilled halloumi (v)
- Smoked trout rillette, horseradish cream, melba toast, pickled cucumber & onion (gfi)
- Wild boar paté with port & redcurrant jelly, cornichons & toast (gfi)
- Fried spiced Titsey minced lamb with houmous, pitta bread & pomegranate (gfi)

MAINS

- Roast butter & honey turkey with cranberry sauce, pigs in blankets, homemade stuffing, roast potatoes, seasonal vegetables, Yorkshire pudding & gravy (gfi)
- Cranberry crusted nut roast with roast potatoes, seasonal vegetables, Yorkshire pudding & gravy (v) (gfi)
- Mushroom, tomato, baby onion & red wine pie with mash & seasonal vegetables (v)
- Chargrilled 8oz sirloin steak with peppercorn sauce, French fries, crispy onion rings and salad (£5 supplement) (gfi)
- Salmon fillet with Bombay potatoes, buttered spinach, spiced yoghurt & mint dressing & red pepper sauce (gfi)
- Roast venison loin with squash purée, beetroot granola, roast potatoes & jus (gfi)

DESSERTS

- Christmas pudding with Cointreau cream
- Lemon posset with raspberry sorbet (gfi)
- Chocolate fondant tart with salted caramel ice cream
- Winter berry crème brûlée with Viennese finger (gfi)
- Selection of local cheese, wheat wafer & chutney (gfi)

EARLY BOOKING RECOMMENDED - 01959 573166

Pre-ordered menu served from 3rd -22nd December 2018 (excluding Sundays)
A non refundable deposit of £5 per person is required to secure your reservation along with your pre-ordered menu choices. Please note this is an example menu and may be subject to change.
gfi =gluten-free option available on request.

WHAT THEY DON'T TELL YOU WHEN YOU BUY AN ELECTRIC CAR

For nine years I was the proud owner of a gas-guzzling NISSAN 350Z. I was always reluctant to sell 'my pride and joy', but in August this year I 'bit the bullet' and it went. Six weeks later I bought from my middle son, a four years old Renault ZOE, which is an all-electric vehicle. My youngest son made me laugh when he said, 'Dad you're probably the only driver in the world to have made such a drastic change to the vehicle you drive reverting from a *high performance 6-cylinder beast* to what some motorists might describe as a *fast milk float*.

Well actually, from a mental perspective the transition wasn't so difficult to make. However, the practicality of being an electric vehicle owner/driver is significantly more challenging.

My middle son had always been happy with his ZOE and the only reason he had to sell was because it wasn't really large enough for his growing family. He gave me first refusal and told me he would take £4,800 for the car. Instead I offered him £5,000, on condition that he would assist me in trouble-shooting any problems I encountered.

In addition to what I paid my son for the car I took over the commitment to pay the monthly battery rental of £49. The more mileage you do, the greater the rental payments. Some vehicles include ownership of your battery BUT when the warranty of a battery lapses and it goes belly-up the problem of replacing or fixing it is yours! At least with a rental agreement Renault will replace the battery if it fails or efficiency reduces to less than 75%.

The maximum range on this model of ZOE is anything from 72 - 95 miles, depending on the temperature outside. When I first started to drive the ZOE in October I was getting around 95 miles on a full charge, but now with the cooler weather it has dropped to around 85 miles. (Incidentally, the latest ZOE model claims to have a warm weather range of 160 miles). During really cold weather there is a button on the key fob which allows you to defrost the car remotely.

Don't even consider buying a 'short range' battery operated vehicle if you're undertaking regular round trips of more than 70 mile return and need to get from A to B as quickly as possible. If planning for a 'longer' journey you need to allow yourself around 45 minutes time to recharge en route.

It's essential to be able to recharge your electric car at home, which means getting a charging pod fitted. The cost of fitting a home charging unit is usually around £500-£600 but with a government grant this outlay reduces significantly. In my case, I paid £174 for a 7kw charging unit. It would have been £50 less if I'd had chosen a slower charger unit. Also, from January it will become mandatory to have an earth rod sunk into the ground, which will probably increase the cost. Before the charging pod can be fitted the charging unit, the company carrying out the installation may insist that your energy provider fits an isolation switch. In my case this cost £120. Beware that this charge can vary hugely, depending on your energy provider. It's safe to charge when it's raining or snowing but NEVER when there is a risk of thunder and lightning!

The home installation of a charging pod takes time to organise and book... three weeks in my case ... and during that time I had to find somewhere to charge my car. The closest and most convenient 'fast' charging unit was located at the SHELL service station in Whyteleafe, about 4.5 miles away from my house in Selsdon. So for the most part I used that charging pod UNTIL I received a parking fine from Euro Car Parks for staying longer than the permitted 30 minutes. To cut a long story short, I got the fine waived when SHELL intervened in my dispute with Euro Car Parks.

Everything is done electronically and through a smart phone. All you have to do is 'plug' your car in. However, charging times always seem to vary a lot, even when using the same charging unit. At the SHELL Service Station I used in Whyteleafe, sometimes a 40% top-up would take 40 minutes and on other occasions an hour. SHELL claim on their website that a 30 minute charge will give your battery 80% of its capacity. This is nonsense. The most I've ever topped up at a SHELL station is 82% which took 1 hour 13 minutes and cost £5.37 for 74

A.C. Heating Services

Plumbing and Heating Engineers

CENTRAL HEATING SYSTEMS
BOILER REPLACEMENTS • PLUMBING
BATHROOM SUITES SUPPLIED & FITTED

Gas Safety Register No.401

Member of the APHC Competent Person Scheme No.308 6689009

Free estimates 2 years' full guarantee

Tel: 020 8657 0259 Mobile: 07831 760743

IF YOU DIE WITH NO WILL:

- Your money could pass to people you would not choose to benefit from your death
- Guardians for your infant children could be appointed by the court

IF YOU CAN'T MANAGE YOUR OWN AFFAIRS in the future:

Expensive Court proceedings will be necessary in order for anyone (even your close family) to deal with your finances

I will prepare your Will and/or Lasting Power of Attorney

All appointments in your own home, daytime or evening. No VAT charge.

Ring **TODAY** for details of my fixed charges **020 8657 0391**.

Geraldine Watts Solicitor

G.M. Watts Solicitors, 2A Ridge Langley, Sanderstead CR2 0AR

www.gmwatts.com

WOODSIDE

TIMBER & FENCING
SUPPLIERS TO TRADE & RETAIL

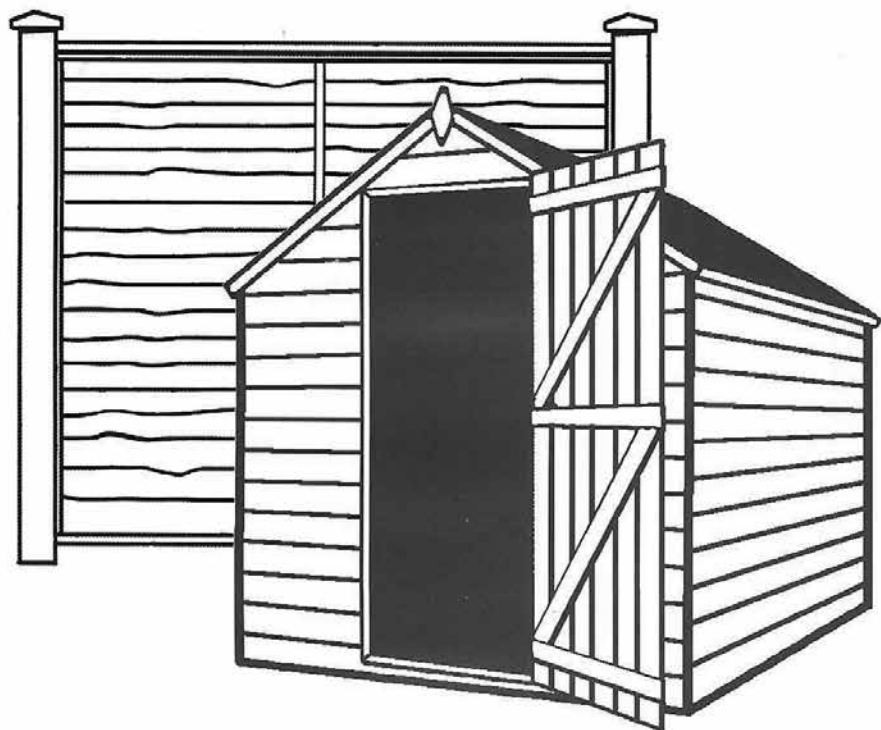

CALL FOR ESTIMATES
020 8654 1256

56 SPRING LANE, SOUTH NORWOOD, LONDON SE25 4SP
www.woodsidetimber.co.uk

miles of motoring. All this information is sent to your phone.

There are **a lot** of different companies which have clambered on the band-wagon, all offering charging facilities in shopping centre car parks, airport car parks, fuel service stations, motorway services, parking bays, etc. You will need to set up an account with each provider in order to pay for their services. I've got nine different apps on my phone! Their costs are all different. In some cases they will offer free charging, but usually that is just a slow charge facility which can take several hours. In other cases they can be quite expensive.

The other aspect to consider when recharging your battery away from home is that there are **four types** of charging connectors available. They are CHAdeMO, CCS/SAE and Type 2. The Renault ZOE uses a type 2. If you happen to own a Tesla, (one of the market leaders manufacturing electric vehicles), they have their own dedicated charging stations with different connectors and are much faster than the CHAdeMO, CCS/SAE and Type 2 chargers.

On one occasion I was low on charge in the Reading area and found a charging station which unfortunately had the wrong connectors. My fault, I didn't check properly with the PlugShare charger locator app. Fortunately, I found a Type 2 charger a couple of miles away. However, the app wouldn't let me register an account! I called the helpline number shown on the side of the charging unit and they connected me remotely and I got a 'free' charge. They obviously knew there was a problem at their end. These companies are usually very helpful and won't leave you stranded, which I really appreciated at the time.

Always remember that charging your vehicle from home is much cheaper than doing it at an external charging unit. It's definitely cheaper to own and run an electric vehicle. There is no road tax and maintenance is lower. As the cost of fossil fuel continues to rise the savings will undoubtedly increase and we'll all benefit from cleaner air.

Adrian Gates

Contact
Selsdon Community Centre
132 Addington Road
South Croydon, CR2 8LA
Tel: 020 8651 4944
Fax: 020 8657 2268
Email: info@selsdoncontact.org.uk



SELSDON CONTACT

would like to wish all their clients a very

Happy Christmas and a Peaceful New Year.

We would also like to thank our many dedicated volunteers who do so much to befriend, support and assist them throughout the year. Thank you for giving up your time so generously.

Did you know that Selsdon Contact is Selsdon Sainsburys charity of the year? Please look out for the collecting boxes in store. We would like to thank Sainsburys for their support.

If you feel you could help with this valuable community support, please call Jasmine in the Contact Office on 8651 4944. Or if you prefer call into our office on the lower ground floor of the Selsdon Community Centre and we can provide you with more information.

NATURE NOTES

NATURAL HISTORY SURVEYS

A simple survey starts by noting what is seen on a walk in woods or fields. For long term understanding of changes a more organised approach is necessary.

BIRDS: The British Trust for Ornithology (BTO) arranges various surveys one of which is the Breeding Bird Survey. This involves walking across a 1km map square (and back across on a parallel track) identifying every bird seen or heard and noting which of several distance bands the bird is in (0-25m, 25-100m, >100m). One visit is made in early spring and a second in early summer. Like most surveys this is a sampling technique and will not record every single bird in the area, but over several seasons will show upward or downward trends. There is a current survey which attempts to note the number of Tawny Owls calling in a given area.

BUTTERFLIES: Butterfly Conservation's survey chooses a route around an area like Selsdon Woods and the investigator walks this transect once a week, in suitable weather conditions, for 26 weeks from 1st April to Sept. A totally separate survey asks people to count and ID butterflies in gardens or other areas and gives an idea of the status of particular species. In conjunction with the above BTO bird survey, butterflies in "the wider countryside" are counted.

MOTHS: Though over the UK there are more day-flying moths than there are butterflies the majority of moths fly at night and the survey technique involves attracting moths to a trap with a bright light. Apart from identifying the moth species an estimate of individual species numbers can be made. An alternative technique of "sugaring" can be used by painting a thick sugary solution on to trees or ropes and checking the moths which are attracted. You might have seen George McGavin using a large floodlit sheet to attract hundreds of moths on a foreign trip.

PLANTS: A cursory glance over the landscape can identify many plants but evidence of diversity requires more detailed information.

This can often be obtained by quadrat surveys where all the plants are identified and counted within a 1m x 1m square. This process is repeated about 20 times over the area of interest to allow for varying soil conditions and will usually give a good idea of the range of plants present. This technique is particularly useful to check plant diversity when land conditions are changing when trees and scrub are removed to create or restore grassland.

FUNGI: Fungi are not plants! As the appearance of the fruiting bodies (mushrooms, toadstools, brackets, etc) is decidedly seasonal and varies with weather conditions it can take many years to determine a reasonably accurate idea of the total number of species. The majority of the species can be determined in one season but repeated visits will add new species each year. A survey must involve every month of the year as some fruiting bodies appear in winter or spring while others turn up in summer or autumn.

Other surveys look at small mammals, insects, bats and technology now plays a part. Software and hardware exist to record bird song, bat calls and the stridulations of grasshoppers and will give an immediate suggestion for the species involved. Longworth live traps can capture small mammals for ID and later release. Trail cameras can be set up to detect animals and birds using a particular area. Surveys are essential to get information about biodiversity. Occasionally a “bio-blitz” can be employed when individuals in a team will concentrate on different species groups and everything is surveyed in one period to get an idea of the current bio-diversity.

Ted Forsyth

~~

WILDLIFE SPOTTING!

The RSPB's 'Big Garden Birdwatch' takes place on the weekend of 26th – 28th January 2019 and is the world's largest garden wildlife survey.



Thinking of having a new kitchen, need someone you can trust?

We are a family business and our philosophy is simple,
we want our customers to be happy.

We offer a personal service and can manage the project from
concept to completion so that you don't have to worry.

With 20 years experience, fitting naturally includes plumbing, gas (corgi registered),
electrics, joinery and any associated building works, all by qualified craftsmen.

We can do as little or as much as you want, and can offer a wide range of styles
to suit your lifestyle or budget, bespoke or just a face lift,

after all it's your kitchen!

Our advice is free as are quotations

The solution to your problem kitchen is just a phone call away

Robin Design Solutions

Good old fashioned service & value for money

07 808 895 968 or 077 36 707 811

DIRTY OVEN?



Domestic Oven Cleaning

Non –Caustic & Safe

Ovens, Hobs, Extractors, BBQs,
Microwaves, Ranges, Agas

Selsdon Based – Adrian Price 020 8657 9975 or 07958 327664

ROOFING SPECIALISTS

With 40 Years Roofing Experience

R. B. MILLINGTON & SONS

131 Farley Road

Selsdon, Surrey CR2 7NL

For FREE estimates and advice, ring your LOCAL roofers on

020 8395 9040

Mobile: 07774 671863



Burchell & Associates

HCPC Registered Podiatry

DPoDM MChS

The Support your Feet are Aching For

(020) 8657 1648 (020) 8651 4199

Established family practice in Selsdon for over 40 years.

Basic Nail Cutting Service ▪ Corns & Callous

Verruca Treatments ▪ Fungal Infections

Ingrowing & Thick Toenails ▪ Heel Pain/Arch Pain

Fungal Infections ▪ Gaitscan Analysis ▪ Orthotics/Insoles

Shoe Stretching ▪ House, Nursing Home & Hospital Visits

30, Farley Road, Selsdon. CR2 8DA

www.burchellsfeet.co.uk selsdon@burchellsfeet.co.uk

Twitter: @burchellsfeet Facebook: #burchellsfeet

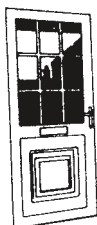

PANORAMIC WINDOWS

of

HAMSEY GREEN

020 8651 2461

DOUBLE GLAZING AND CONSERVATORY SPECIALISTS



CONTACT US NOW FOR YOUR

*** FREE QUOTATION ***



FOR REPLACEMENT DOORS, WINDOWS, SLIDING PATIO DOORS,
FRENCH DOORS AND CONSERVATORIES
IN ALUMINIUM THERMAL BREAK, BROWN, BLACK OR WHITE,
UPVC, WHITE OR WOODGRAIN

★ 10 YEAR COMPREHENSIVE GUARANTEE ★

★ Founded in 1967 - 33rd Year of Expert Service ★

11 HAMSEY GREEN, 336 LIMPSFIELD ROAD, SANDERSTEAD, SURREY CR2

Over half a million people now regularly take part and it is free and easy for all to join in. Participants choose to watch for just one hour during the three days making a tally of what they see. This can be using their own garden or even their local park. They then send in the data!

Why? The annual Big Garden Birdwatch allows the RSPB to monitor trends to help them to understand how birds and other garden wildlife are doing.

How to help? You will need to register before the date at rspb.org.uk. You can then request or download a form which you can complete online or on paper.

There is also a chance for schools to get involved with the 'Big Schools' Birdwatch' an educational activity to get closer to nature. Designed to work for all ages and abilities.

In the meantime you can encourage wildlife into your garden e.g. by regularly feeding the birds, creating a bird bath (as simple as a tray raised on some stones), adding a bird box to your garden, leaving seed heads on some plants. Perhaps go to the RSPB website to find photos of common British Birds and a guide on how to identify them and then get some practice in!

Janet Sharp

~~

THOMSON'S OF SANDERSTEAD

INTERIOR & EXTERIOR PAINTING
WALLPAPER HANGING
PLASTERING
GENERAL BUILDING

SLATING, TILING, FLAT ROOFS,
GUTTERING, ETC.

Tel: 020 8406 8712
Mob. 07703 246824

C. A. Thomson, 7 Ansley Close, Sanderstead, Surrey CR2 9BQ



St John's at Christmas



Sunday 2nd December

3pm Christingle

6pm Advent Carol Service



Saturday 8th December 11am-4pm White Christmas Weekend

Our weekend begins with a display in church and lots of activities for the whole family including gifts and refreshments. See poster for details.



Sunday 9th December 2pm-7pm White Christmas Weekend

Our weekend continues. Come and see the displays in church. Stay for our Christmas concert at 6pm- a chance to sing your favourite Christmas songs.



Monday 17th December 7.30pm Quiet Christmas

Quiet Christmas Service A special service of hope and reassurance for those who may struggle with a “merry” Christmas this year, Dedication of the Christmas Remembrance tree



Sunday 23rd December 6pm Festival of Nine Lessons and Carols

with mulled fruit punch and mince pies



Monday 24th December

4pm - Crib Service

11.30pm Midnight Mass- St John's Choir will be singing carols from 11.15pm



Tuesday 25th December 10am Christmas Communion with

Carols. For all the family.

Children are encouraged to bring a small (!) present with them which they have opened already.



Sunday 6th January 6pm Epiphany service including incense

St John's Church, Upper Selsdon Road, South Croydon, CR2 8DD

ROUNDABOUT

St. John's Church Hall was crowded on the afternoon of Saturday, 27th October. The occasion was a celebration of the life and times of Selsdon historian, Ted Frith, which had been arranged by his family; daughter Penny and sons Mathew and Toby.

The family had produced an extensive photographic montage of their father's widespread involvement in local affairs throughout the years. This was backed up by a well-produced booklet on Ted's life in photographs. Tributes to Ted were made by friends from various organisations in which he had been involved. These included the Residents' Association and the Thursday walking group. Mention was also made of Ted's involvement with St. John's Dramatic Society and the Croydon Natural History and Scientific Association.

Perhaps Ted's enduring legacy will be his research into the history of Selsdon, extracts of which have been published in the Gazette over many years. His meticulous and painstaking research took place over five decades when Ted waded through dusty minute books and newspaper articles. He was a regular visitor to the Croydon Local Studies library. His comprehensive research ensured that many fascinating facts about Selsdon's history emerged into the light of day.

Ted was an ardent bibliophile. Visiting his house was like entering a fully equipped library. Mathew disclosed that the family had counted some 7,000 volumes, all duly numbered and labelled. I recall a book fair held at the Selsdon Centre. Ted appeared with a sackload of surplus books which resounded with a loud thump on the floor. The cash takings at the fair soared significantly!

Our thanks and condolences to Ted's family. He was a one-off.

My gratitude to the nice lady who has given me a copy of next year's calendar produced by the Friends of Selsdon Wood. The photographs are quite striking, including those taken from an aerial perspective. We need to be eternally grateful to all those who helped establish this jewel in Selsdon's crown. Among these are the Surrey Garden Village Trust which donated the first 25 acres and

support by the local Council, National Trust and, more currently, the continuous support by the Friends. Likewise, thanks to the first residents of new Selsdon, whose vigorous campaigning ensured the retention of the 60-acre Littleheath Woods for public enjoyment, which added a further crown jewel. Current support is also given by a Friends organisation led by Ian Leggatt.

My friend Sellis says he would welcome an answer to a puzzling question. Regular readers of this column will know that Sellis's recall goes back to the Dark Ages (which is why he still refers our area as *Selesdune*.) He asserts that in his young day, Littleheath Woods had a large leafy dell in which a large colony of rabbits dwelt. This area was known as the Bunny Hills. Sellis was saddened by the demise of the erstwhile furry inhabitants of this charming area. Sellis would like to know when and why this happened. Can anyone help stop him moping, please?

Carousel

~~



Children in your community need YOU! Join the adventure!

St Columba's Scout Group (17th S&A) need more leaders. Do you think children spend too much time indoors on electronic gadgets? Do you enjoy adventure activities and helping young people develop new skills? Then come and join in - training and support available.

What - We need more leaders and assistant leaders to join our Scout Group. Our Group is for boys and girls, we have three sections - Beavers (6-8), Cubs (8-10.5), Scouts (10.5-14).

Where - We meet at St Columba's Church Hall, Queenhill Road, Selsdon on Thursdays during term time and various venues for outdoor activities. Occasional weekend camps. Scheduled activities this term include 'Circus skills' and 'Disc Golf'.

Contact - scoutgroup.17thselsdon@gmail.com We'll get back for a chat.



Marie Winter

Buffets by Design

The personal touch for all your catering needs

- Parties
- Christenings
- Funerals
- Corporate Events
- Weddings

020 8651 2338

Mobile 07745 022732

www.buffetsbydesign.co.uk

49 Littleheath Road, South Croydon, Surrey CR2 7SG.

BOB CAVE

PLUMBING AND HEATING

INSTALLATIONS SERVICING &
MAINTENANCE

FULLY INSURED

WORK GUARANTEED

NO JOB TOO SMALL

GAS SAFE REGISTERED

TEL: 020 8657 2803

MOBILE: 07973 292027



NRG ROOFING CONTRACTORS

NEW ROOF AND ROOFING REPAIRS

Slate, Tile And Flat Roofs

Chimneys And Pointing

UPVC Fascias

Insurance Work Undertaken

Free Estimates, All Work Guaranteed

Full Public Liability

CALL FOR A BETTER QUOTE

T 020 8657 8901

M 07958 616008

7 Turnstone Close,
SOUTH CROYDON CR2 8SP

Proud members of

Checkatrade.com
Where reputation matters

Development through drama

Free trial lesson
with this advert



HELEN O'GRADY
DRAMA ACADEMY

**Confidence
Communication
Creativity**

36 years international experience

All children welcome aged 5 - 18 yrs

Classes at • Banstead • Wallington • Waddon • Purley
Croydon • Reigate • Chipstead • Sanderstead • Selsdon
Park Hill • Beckenham • Norbury
Upper Norwood • West Wickham • Thornton Heath

Call us on: 020 8667 9812

www.dramaschoolforkids.co.uk

**SELLING OR LETTING
FREE VALUATION SERVICE**

EST 1973
Paul Meakin
ESTATE AGENTS

SELSDON to SANDERSTEAD

216 ADDINGTON ROAD
8651 1234

77 MITCHLEY AVENUE
8657 5000

H&B HARRIS & BAILEY LTD H&B
comprehensive building, plumbing & timber merchant

Croydon's Best Kept Secret!
Open Monday - Friday
7.00am - 5.30pm

Visit Our Website: www.harris-bailey.co.uk

50 Hastings Rd Croydon Surrey CR9 6BR

t 020 8654 3181 f 020 8656 9369 e mail@harris-bailey.co.uk

Charities registration number: 296927



Come *Swim* *with us*

Calling all

Swimmers & Volunteers

Swimming Activities for Disabled People
Friday's 8pm at Purley Leisure Centre



For more Information:

Mobile: 07512 080 072

www.enterprise-club.org.uk

[facebook@enterpriseswimming](https://www.facebook.com/enterpriseswimming)

WHAT'S ON

You will find here information of events that are taking place in our area that may not have been mentioned elsewhere in the Gazette.

MINGLES SOCIAL CLUB

Mingles is a not-for-profit social club based in South Croydon. On the 12th August our annual garden party was held in the lovely garden of one of our members. After the long hot spell, the day dawned damp and overcast and there were even a few spots of rain as the marquee was being erected. Thankfully, during the afternoon the weather brightened and warmed up and we enjoyed a delicious cold buffet and a glass of bubbly or two. We try to make this a really special event, with everyone wearing their 'best bib and tucker'. A lovely afternoon was had by all. Good food, good weather and most importantly good company. We are already looking forward to next year.

If you would be interested in joining us please ring

Malcolm 07853 225440

Richard 020 8651 3660

Lynn 020 8651 1756

We are mostly 50 plus nowadays and are always looking for new members.

~~

JUBILATE CHOIR

15 December - Jubilate Choir Christmas Concert

Join us at 7.30pm at St Matthew's Church, Chichester Road, Croydon CR0 5NQ for a festive evening with music from Haydn, Schubert and including Vaughan Williams' Fantasia on Christmas Carols.

Tickets £12 adults, children under 16 £3 at the door. www.jubilatechoir.co.uk

20 December - The Jubilate Choir are singing carols for charity at the **Crown Inn**, 28 Wickham Road, Shirley from 7.30pm.

~~

COMPANY CLUB

COMPANY CLUB welcomes lively over 45's to social events including theatre, cinema, meals out, quizzes, barbecues, walks etc. New members evening - **1st Thursday of the month**. Contact Linda 020 8668 1382, Glenn 020 656 9007, Shirley 020 8651 5835. www.companyclub.co.uk

~~

CROYDON SOCIAL LANGUAGE CLUB.

Long established locally, we meet once a week on Monday evenings for conversation in French, Spanish and German in an informal friendly atmosphere in the comfortable surroundings of the South Croydon Sports Club off Birdhurst Rise in South Croydon. We try to cater for all levels. We organise various social activities such as an annual barbecue, a Christmas party and trips to other language clubs in Europe. Our Christmas party (always fun) is this year on 17th December and if interested in joining us for this or an ordinary club night please contact David Urry on 020 8680 5887.

~~

SELSDON FLOWER CLUB

We are a small friendly club who meet on certain Wednesday afternoons at 2pm at the rear of St. John the Divine Church, Selsdon. We have demonstrations, workshops and practices.

23 January 2019 - Enrolment and AGM with tea, cakes and a chat

20 February - Practice - Season /own choice

Please contact the Secretary, Maureen Browning on 020 8651 5821 for more details



THE RSPB CROYDON LOCAL GROUP

Monthly Illustrated Wildlife Talks in South Croydon

Whitgift Sports Club, Croham Manor Road - off Croham Road. South Croydon, CR2 7BG. Second Monday of each month, 2pm and again at 8pm. Admission £4. Everyone is welcome, not just RSPB members. Free refreshments. A selection of RSPB goods, nuts & seeds are on sale. Parking limited on site but free in adjacent roads. 64 & 433 buses stop nearby in Croham Road.

Monday January 7th 2019: “The Miracle of Bird Migration” is a fascinating and magical phenomenon. By following several familiar birds on their journeys to and from the UK **Mark Pearson** of Filey Bird Observatory explains its mysteries without taking away the magic. **Note that, due to Mark’s busy schedule, we have moved this January talk forward by one week.**

For more information contact John Davis on 020-8640 4578 or see www.rspb.org.uk/groups/croydon

Note: on request we give illustrated bird talks to local organisations.

T.MARKS FLOORING



Approved Master Installer

We are a flooring company based in Warlingham which has been supplying and laying carpets and wood flooring for over 40 years. We supply and install all brands of carpets, vinyl's and wood/ laminate flooring. We also supply and install Karndean, Amtico and most contract flooring. We are an approved master installer of Quick Step flooring, which is one of the largest wood suppliers in the world where all installations are backed up and guaranteed by Quick Step.

Whether it is a very small domestic job or a large commercial contract, we provide a very professional installation from start to finish. All work is fully guaranteed and insured. We hold an NVQ in Flooring and Health & Safety so you can be assured to receive a professional service from a qualified and skilled installer.

Let us take the stress and legwork out of buying flooring. At a suitable time to you, we will visit with a variety of samples so you can choose in the comfort of your own home, discuss and compare with your existing colour scheme.

T Marks Flooring is based on a personal service and for that reason you will only ever deal with one person - from estimate to installation – HOW SERVICE USED TO BE.

Why not give us a call for a free no obligation quote.

T: 0208 657 9252
M: 07836 201751
Email: tmarksflooring@sky.com



Much more than just Garage Doors

- ✓ All makes and types of garage doors
- ✓ Installations, repairs and spares
- ✓ Automation specialist
- ✓ Entrance and internal doors
- ✓ Bifold and sliding doors
- ✓ Sun and patio awnings
- ✓ Demonstration showrooms
- ✓ Free estimates*

020 8681 7989

www.accessgaragedoors.com

*FREE No obligation estimates, excludes repairs.



GARAGE DOORS | FRONT DOORS | SUN AWNINGS | SPARES | SHOWROOM | GARAGE DOOR REPAIRS

📍 416 Brighton Road, South Croydon, Surrey, CR2 6AN



Britannia[®] SANDERSTEADS

MOVERS . SHIPPERS . STORERS

Tel: 01883-741000

Fax: 01883-741001

Quarry Logistics Complex, Quarry Road, Godstone, Surrey RH9 8DQ

E-mail: info@sandersteads.com Web site: www.sandersteads.com



BAR
Commercial



THE
MARY
JONES
Dental
Practice

Smile with Confidence!



DR MARY JONES
PRINCIPAL



DR TOMOS LAVERY
DENTAL SURGEON



DR GILL TRAYNOR
DENTAL SURGEON



DR NOMAN ATHWAL
ENDODONTIST



HOLLY CLARK
HYGIENE THERAPIST

020 8462 0200

1 Street House, George Lane, Hayes, Kent. BR2 7LQ

JEFF BORKETT - ELECTRICAL SERVICES LOCAL ELECTRICIAN

Free estimates, no call out charge, all electrical work undertaken,
fixed price quotations, fully insured

- Consumer unit upgrades
- Fault finding
- Freeview, SKY, data, HDMI, phone installations
- Landlords safety Certificates
- Home buyers electrical inspection, test & report (EICR)
- CRB Checked
- Full or partial re-wiring
- Additional socket outlets/lighting points
- LED lighting
- Outside/security lighting
- Domestic/commercial installations
- Extensions, garden sheds, office, playroom electrical installations



All work completed and tested to comply
with the current IET wiring regulations BS 7671
Part 'P' (Electrical Safety) Compliant



0208 651 0177/07951 015264
www.electricalservicescroydon.co.uk

Contact us
Debbie: 07958 670 897
Trevor: 07723 371 136
tdtaxis@live.co.uk

TD TAXIS



Safe, reliable & warm hearted drivers who go the extra mile for you
Female & male drivers available



We are fully accessible and specialise in transporting the elderly & disabled. We have been supporting the NHS with transport for 8 years

Perfect for any occasion. Weddings, airports & stations, hospitals, theatre trips and nights out - we have you covered!

Pre-booking available. Accounts welcomed subject to terms & conditions. All debit/credit cards welcomed. Fixed prices available. References available.



Moving?

Our drivers can help you with light removals & small house clearances. Perfect if you are moving into an assisted care facility as we will take your furniture for you! Courier work also undertaken

Debbie: 07958 670 897

| Trevor: 07723 371 136

| tdtaxis@live.co.uk

EVENTS, EXHIBITIONS & ACTIVITIES AT **SELSDON LIBRARY**

Weekly Activities

Storytime for 0-5 Years, 10.30 – 11.00 Tuesday. Stories with crafts. Admission free. No booking required.

Rhymetime for 0-18 months. Fridays and Saturdays at 10.30-11.00am. Songs and rhymes for babies, toddlers and their families. Admission free. No booking required.

Adult Crochet Group, every Thursday 2:00-4:00pm. Work on your latest project, share skills, and catch up with friends. Admission free. No booking required.

Chess Mates, Adults, every Friday 2:30pm. Come along for a game of chess at Selsdon Library. New players of any level are welcome. Admission free. Booking required.

Digital Zone. Please ask a member of staff for details. Come along and learn basic IT skills to help with your online shopping, filling out online forms for your blue badge, recycling bin and travel cards and setting up your own email account. Admission free. Booking required.

Monthly Activities

Adult reading groups, third and last Thursday of the month at 11:00-12:00. First Saturday of the month 2:30pm. Join our friendly reading groups where you can discuss books and give your own opinion. Admission free. No booking required.

One-Off Activities

Christmas coffee Morning at Selsdon Library, **Thursday the 20th of December at 10-12:00pm**. Come along to your festive Christmas coffee morning, where you'll have a chance to chat over some coffee, cake and biscuits. Admission free. Booking required. All welcome.

Rocking Robin Storytime and craft session, **Tuesday the 8th of January at 10:30-11:00am**. Join us this New Year at Selsdon Library for a robin story and craft morning filled with fun. Admission free. No booking required. For Under 5s.

Penguin Crafternoon, **Saturday the 12th of January at 2:00-3:00pm**. Waddle down to Selsdon Library and create the best penguin you can imagine. Admission free. No booking required. For families.

Selsdon Library

E-mail: Selsdonlibrary@croydon.gov.uk Tel: 020 3700 1017

For details of regular activities for children and adults in all Croydon Libraries please see: <http://www.croydon.gov.uk/leisure/libraries>

~~



We welcome your letters so do please get in touch if you have something to share with Selsdon residents.

Please remember to state your name, address, contact number, and publication anonymity requirements in **all** correspondence to the Editor. Anonymity can be granted on request, but anonymously sent letters/e-mails will not be published.

Heather Govier, Editor

~~

31st October - Dear Heather,

Thank you so much for publishing my letter about the change introduced by Croydon Council to the Waste and Recycling Collection Services in the September edition of the Selsdon Gazette.

I was also pleased to see from the letters you published in the October edition that my views resonated with other residents in our

neighbourhood. I suspect this is just the tip of the iceberg. Anyway, here's a quick update for you.

To my knowledge I have not received a visit from any Council official to assess the suitability of my property to accommodate an additional wheelie bin, which is what they said would be happening. Also, I have not received any more correspondence from the Council on the matter. Furthermore, I have continued to put out the original cardboard recycling bin, which is barely half full, for collection every fortnight and so far it has been emptied.

The only problem we have in our area now is that Veolia have missed the assigned collection days for the past two consecutive weeks! I've no doubt the foxes and other wild animals in our neighbourhood are loving this unexpected waste food bonanza! If this continues, I expect we'll have rats the size of small cats stalking the streets of Selsdon very soon!

Kind regards, Adrian Gates

31st October - Dear Heather,

Further to my letter of last month I am writing to let you know that the extra two weeks of collecting promised by the council has now passed and my recycling bins are still sitting merrily on the edge of my property awaiting collection. This is a totally daft scenario. The council try to promote more recycling for environmental issues but they are expecting residents to individually jump into their cars to take the old bins to the dump. Surely this increases pollution, carbon dioxide emissions and congestion within the borough roads which doesn't seem environmentally friendly to me as well as the unnecessary burning of fossil fuels (petrol).

Lisa Prigg

Editor's Note - On 11th November Lisa reported that the boxes had been taken - not by the Council but by her kindly neighbour who had taken them to the tip along with theirs!!!

CHRIS of CROYDON

Upholsterers

- Full re-upholstery service
- Dining room chairs, armchairs, sofas etc.
- All repairs including new padding, webbing, replacement foam, springs etc.
- Huge range of fabrics and pattern books
- Leather restoration, replacement
- FREE ESTIMATES



Due to increased costs and overheads, which we didn't want to pass on to customers, the business has closed its retail side and is now focused on offering a more versatile mobile service.

For all your upholstery needs please call
020 8657 8580
for a prompt and helpful service!

JC • Decorators

Painting & Decorating Services

- Free Estimates
- Quality Painting
- Paper Hanging
- Interior/Exterior

07979 856604 • 020 8657 0316

info@jcdecoratorsltd.co.uk



D. Meehan Building Services



Over 40 years experience • Fully insured
Internal & external decorating • Kitchen design & fitting
Building maintenance • Brickwork • Tiling • Carpentry
Home improvements & repairs

Tel: 020 8651 2441 Mobile: 07836 360 060 Email: meehandjm@aol.com



A J Taylor

On behalf of D J Taylor & Son



Local Electrician

Domestic and Commercial

All works undertaken Fuse Board Changes Main Bonding
Rewires/Partial Rewires Fault Finding Testing & Inspections

Tel: 020 8651 4260 Mob: 07932 032 395

djtaylorandson@yahoo.co.uk

VERTICAL BLINDS 3 FOR £140 up to 6 feet wide any drop

5 YEAR GUARANTEE, FREE FITTING, LOCALLY CROYDON BASED

ROLLERS*VENETIONS*ROMANS*PLEATED CONSERVATORY SPECIALIST FITTING

FREE PHONE 0800-6521168

UK Blindsdirect

LOCAL SERVICE WITH NATIONAL STRENGTH



020 8657 7667



07931 220044



manorgardenstrees@yahoo.co.uk



manorgardenstreecare.co.uk

All aspects of modern arboriculture
Insured and qualified

Tree Reductions

Tree Removal

Stump Removal

Woodland Management

Hedge Cutting

Site Clearance

13th November - Good Morning Heather,

After reading the letters in the last couple of issues of the Gazette I thought I would get in touch. I too have emailed the Council as our collections have been late several times since the new bins were introduced. However, on two Saturdays - 27th October and 3rd November - we have had a refuse lorry driving along Greville Avenue. The first week we were in the front garden and asked him to empty our landfill bin, which he did - probably the only rubbish he collected that day! On the 3rd, he was driving at such high speed down York Road he wouldn't have been able to stop even if he'd seen a bin! I presume they are also being paid extra as it is the weekend.

According to a Council employee at one of the summer roadshows, the idea is that you only put your recycling bin out now when it is full, not every time there is a collection. I don't think I would be the only one who wouldn't be able to move it if it was full! If there is less recycling to collect if the bins only go out when they are full, surely the dustmen will be able to reduce their hours, leading to a reduction in our Council tax??

The Council put a leaflet through the door several weeks ago telling us to 'Take pride in Croydon and help the planet' - how can we take pride in our area that is now covered in wheelie bins all over the pavements and front gardens, especially those properties that don't have any area at the front to keep them. As for helping the planet, how was the planet helped by manufacturing all those new plastic bins when the residents in some flats on Forestdale don't recycle anything - there is no facility so everything goes into the general rubbish bin!

Sorry for the rant Heather! My daughter is a volunteer officer with the ATC & evidently a couple of the local Squadrons are going to try & use the old recycling boxes for storage of their equipment so at least they will be put to good use.

Thank you for the great job you do with the Gazette

Regards Margaret Rick

Editor's Note - I invited Councillor Helen Pollard to respond to these letters and this is her reply:

The bin issues have not gone away and it is extremely disappointing that the Council has not managed to sort them out yet. Residents have every right to expect that their bins should be collected on the scheduled date and, sadly, this is still not happening for a large number of residents. We will continue to assist any resident who is experiencing problems. Please contact us using the contact details in the Councillor notes section.

Councillor Helen Pollard

4th November - Dear Editor,

Please can anyone help with this historical enquiry? We live in Suffield Close and would like to know the history of the ground/area in more detail, as whilst digging in the garden we have dug up the most lovely huge stone newel post. There must have been a grand staircase sometime in the past. It is not near the house so presumably not just hardcore from the Proutings builders.

Does anyone know anything at all about what was here before our current houses? Or could anyone point me in the right direction to find out?

Jackie Borkett jborkett1@btinternet.com

Editor's Note - If anyone can help please contact me and/or email Jackie directly.

13th November – Dear Editor

I am looking for information about a shop that my grandad owned from 1931 to 1946 on Broadway in Selsdon. It was W V & Sons Fishmonger at 9 Broadway/135 Addington Road. The family lived above it. I have found a number of pictures of the road and of shops

on Broadway but none of his shop at the time he owned it. Do any of your readers remember it being there and might be able to help? My father lived there from birth in 1932 to 1946, when they moved to Palace Green. My father John Taylor attended the local school in the 194's. Many thanks for any help anyone is able to give.

Kindest regards Sarah Biddiscombe sbidd66@gmail.com

9th November - Dear Editor

We too have the sparrowhawks visit our garden - such beautiful birds. They don't cause the small garden birds as much grief as the parakeets who dominate all our garden feeders very aggressively and we can have six or more of them at a time! To tell whether it's a fox or a bird of prey getting a pigeon, if the end of the plucked feather is square across it's a fox. If it still has a quill end it's a bird of prey (or so I am led to believe).

Chris Alexander

Editor's Note - Thanks to Chris for this response to Frank Kippin's letter in the November Gazette.

A Very Merry Christmas to all our readers!!!

**I look forward to reading and publishing more
of your letters and articles in 2019.**

Heather Govier (editor)

SelsdonGazette@hotmail.co.uk

CRYPTIC CROSSWORD – December 2018

Set by Alberich – www.alberichcrosswords.com

Crossword No XC257107 - Gazette Ref: 056

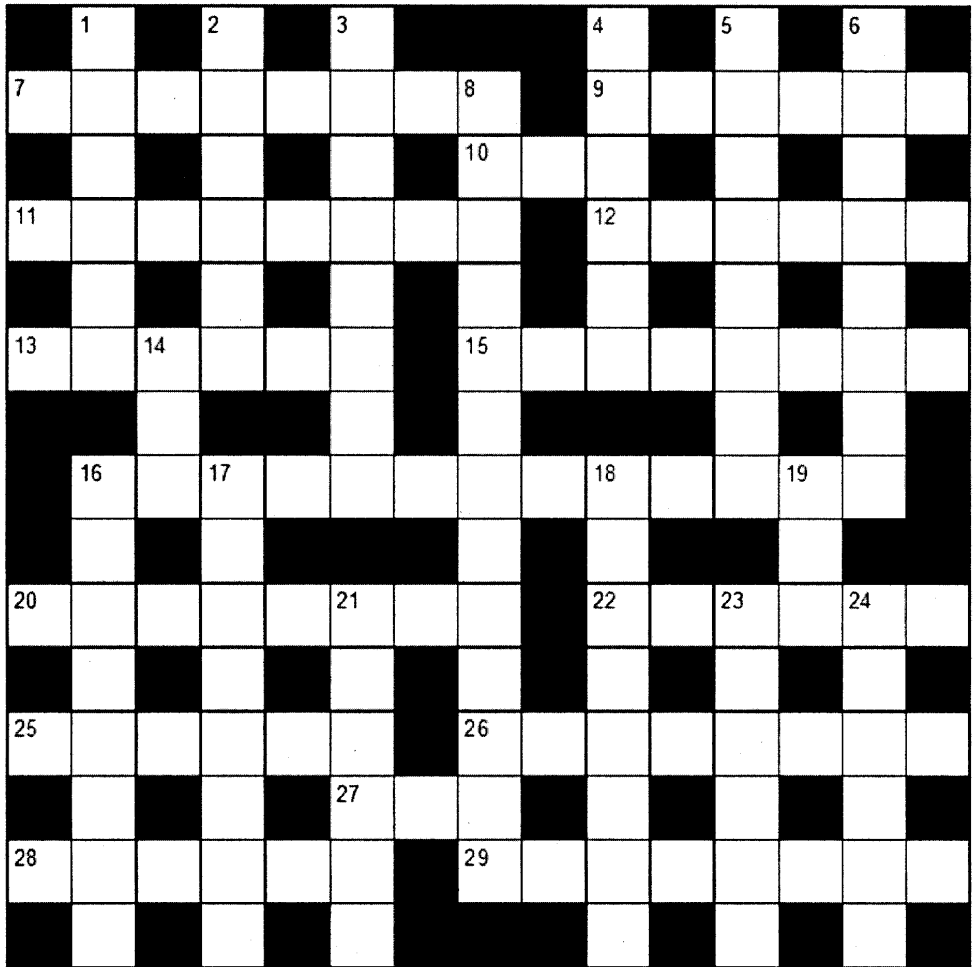

ACROSS

- 7 Misshapen lump contains a metal, a precious one (8)
- 9 At home with Sean possibly or out to lunch (6)
- 10 Anger displayed by some firemen (3)
- 11 Given somewhere to sleep outside public school (8)

- 12 Somehow pistol is ruined (6)
- 13 Ragged dress covers old person sleeping rough (6)
- 15 Trouble over one lad's love affairs (8)
- 16 Calm but haunted by one's own ghosts? (4-9)
- 20 Mineral discovered by wicked sort, we hear, by pub (8)
- 22 Nearly everyone, not quite the majority (6)
- 25 Odds on present will be a ball (6)
- 26 And German retains right to be nameless (8)
- 27 Comedian's payment is docked (3)
- 28 English miner sporting fur (6)
- 29 One on course has this useful sounding headgear (8)

DOWN

- 1 This is one party game (6)
- 2 Figure's losing European standing (6)
- 3 Plant needs freezing weather and a bit of rain (8)
- 4 Is fat drunk going around Spain for holiday? (6)
- 5 Gives support to European partners (8)
- 6 Having a desire for popular recording, Neil dashed inside (8)
- 8 Centre's beginning to become rowdy in Yorkshire town (13)
- 14 Understand only odd bits of scene (3)
- 16 Footwear at start of year is difficult to get hold of (8)
- 17 Backed the Italian, one wearing kinky green underwear (8)
- 18 Former substitute could be demanding (8)
- 19 I will need energy to travel (3)
- 21 His products could make you stout, and so could he! (6)
- 23 System of measuring crime developed around middle of century (6)
- 24 To observe present and past is child's play (6)

~~

Friends of Selsdon Wood

Working to improve our wood



FSW CALENDAR

for a donation of

£5

inc. envelope.

p&p £1.20.

A4 21 x 29.7cm

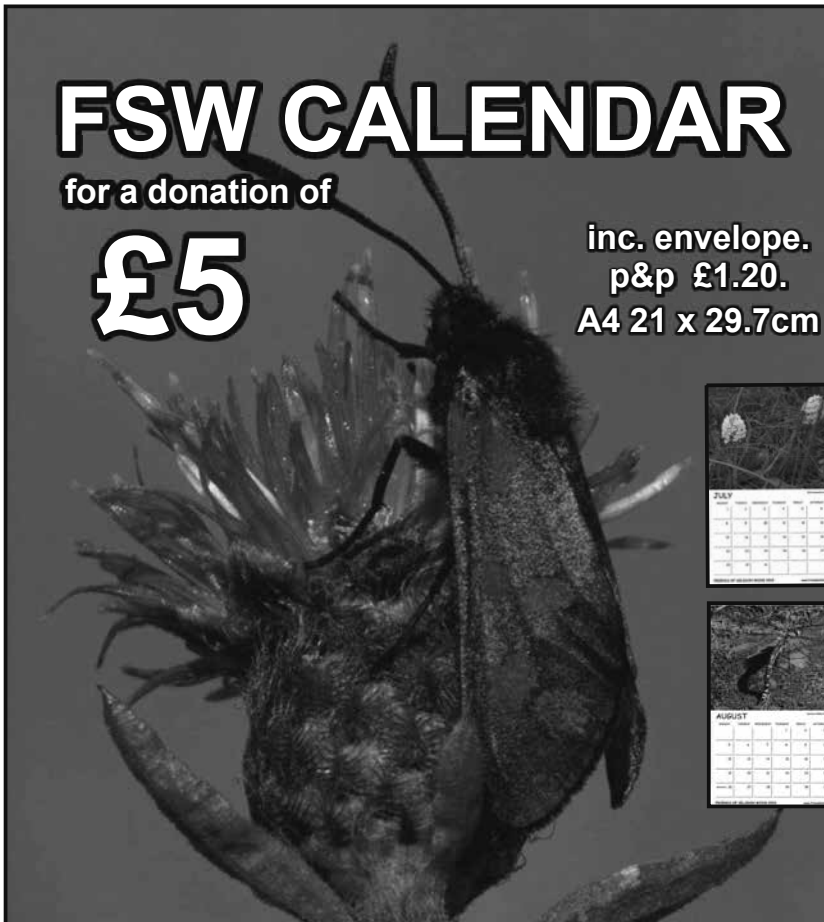

**Friends of Selsdon Wood
Calendar 2019**

**To reserve your copy
Phone 01-8657 0423 or
e-mail selsdonwood@gmail.com**

For a professional landscaping service

HOOKED ON GARDENS

We can carry out all your landscaping requirements

Fencing

Paving

Drives

Turfing

Full garden makeovers

Stock supply and planting

Telephone your enquiries to Nicholas Hook

Office: 020 8651 2503

Mobile: 07771 788179

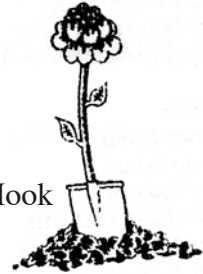
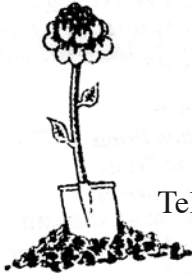

*We also run a Garden Maintenance Division
and will be happy to discuss this service with you*

YOUR VIDEO TAPES & CINE FILM CONVERTED

- ALL VIDEO TAPE FORMATS to DVD/USB STICK/MOVIE FILE
- CINE FILM to DVD/USB STICK/MOVIE FILE
- SLIDES to DVD/USB STICK/JPEG
- AUDIO CASSETTE TAPES/REEL TO REEL TO CD/MP3

WE ARE IN SELSDON

0203 252 2055

www.surreyvideo.co.uk

surrey video



Selsdon Primary School



COME AND VISIT US

A vibrant and community-centred school in the heart of South Croydon



Selsdon Primary is a unique community school in the sense that it really encompasses the community. With FoSP, Selsdon Primary's parent-led charity, the school engages with the local community like no other school in the area. As a feeder school to Riddlesdown Collegiate, Selsdon Primary also offers unique opportunities to all its children.



www.selsdonprimary.com

SPACES AVAILABLE FOR 2017-18 SCHOOL YEAR

MORE INFORMATION:

admin@selsdonprimary.org.uk

Caring ♥ Learning ♥ Aspiring ♥ Succeeding

A SELECTED LIST OF SELSDON ORGANISATIONS

The information provided is, we hope, accurate, but we cannot take any responsibility for any mistakes. Any alterations should be sent to the Editor, as well as contact details of any organisation omitted.

CHURCHES

Forestdale & Selsdon Community Church		8657 0078
St John the Divine (Church of England)	Parish Office	8657 2343
Selsdon Baptist	Office	8651 4308
St Columba's (Roman Catholic)		8657 3747
St Francis (Church of England)	Monks Hill	8657 7864
Croydon Jubilee Church	Office	8651 2807
Upper Selsdon Road Hall (Christian meeting place)		8657 2417
Church of Jesus Christ of LDS	Bishop Hawkins	01883 349914

DOCTORS, DENTISTS & EMERGENCY CARE

Farley Road Medical Practice	8651 1222
Queenhill Medical Practice	8651 1141
Selsdon Park Medical Practice	8657 0067
Croydon University Hospital (formerly Mayday Hospital, 24/7)	8401 3000
New Addington Minor Injuries Unit (Mon-Fri 14:00-22:00/Sat-Sun 12:00-22:00)	8251 7225
Purley War Memorial Hospital (Urgent Care Centre, 08:00-20:00, 365 days/year)	8401 3238

CLUBS, GROUPS & CHARITIES

CONTACT (neighbourhood care)	Andy Stranack	8651 4944
Selsdon Centre for the Retired	Craig Anderson	8651 1111
Croydon Hearing Resource Centre	Office	8686 0049
Bourne Society	Roger Packham	01883 349287
Croydon Natural History & Scientific Society	Brian Lancaster	8668 6909
Croydon Recorded Music Society	Liz Brereton	8656 7382
Croydon Voluntary Association for the Blind		8668 2486
Cruse Bereavement Care Helpline		8916 0855
Friends of Littleheath Woods	Ian Leggatt	8651 1140
Friends of Selsdon Wood	Heather Govier	8657 0423
Rainbows, Brownies, Guides & Senior Section		
Girlguiding UK: http://www.girlguiding.org.uk/get_involved.aspx		0800 169 5901
Police (Selsdon & Ballards SNT)	Beat Officer:	8721 2464
RSPB, Croydon Local Group	John Davis	8640 4578
Rotary Club of Croydon South	Wendy A Parr	07774 186792
Probus Club of Croydon South	John Barker	8657 2093
St John's Dramatic Society	Caryl Rapps	8651 1326
St John's Wives	Jane Guglielmi	8657 6672
Sanderstead Plantation Partners	Michael Lishmund	020 8651 2760
1st Selsdon & Addington Scout Group:	Website: www.1stselsdon.org.uk	
Beaver Colony (6-8yrs)	James Gordon	07855735722
Cub Pack (8-10yrs)	Louise Baker	07737 404668
Scouts Troop (10-14yrs)	Ken Jackson	07789 641112
Croham Valley Explorers	Anthony Woodin	020 8651 3780
Selsdon Art Group	Mrs S Hooper	07973 412952
Selsdon Bridge Club	Tony Cherrett	01883 730304
Selsdon Camera Club	Roy Stansbury	8657 5131
Selsdon Community Hall	Tim Potter (Centre Manager)	8657 4300
Selsdon Afternoon Townswomen's Guild	Elizabeth Veasey	8657 1092
Selsdon Floral Club	Sheila Last	8651 1005
Selsdon Social Club	Beryl Gascoigne	8660 2611
Selsdon Tennis Club	Geoff Littlewood	8651 4748
66 (Selsdon) Squadron Air Training Corps	Rob Cleeter	8651 5958



ALWAYS A
BETTER WAY

MIX BUSINESS WITH PLEASURE.



Hilux Invinible

£271 +VAT per month*
(Contract Hire)

£1,626 initial rental
+ VAT

PROACE Comfort Medium

£174 +VAT per month*
(Contract Hire)

£1,044 initial rental
+ VAT

Jemca Toyota Croydon

602 Purley Way, Croydon, Surrey CR0 4RF

Tel: 020 8649 5959

jemcacroydon.toyota.co.uk

Models shown are Hilux Double Cab Invinible Diesel 2.4 £24,922.50 exVAT and PROACE 1.6D panel van Compact base £18,660+VAT. Prices exclude metallic paint at £454.17 exVAT. *Business users only. Initial rental and VAT applies. Available on new sales of models shown when ordered and proposed for finance between 15th December 2016 and 31st March 2017 and registered and financed by 30th June 2017 through Toyota Financial Services on Toyota Contract Hire. Advertised rentals are based on a 3 year non maintained contract at 8,000 miles per annum with an initial rental of £1,626+VAT for Hilux and £1,044+VAT for PROACE. Metallic or pearlescent paint are not included. Excess mileage charges apply. Other finance offers are available but cannot be used in conjunction with these offers. At participating Toyota Centres. Toyota Centres are independent of Toyota Financial Services. Terms and conditions apply. Indemnities may be required. Finance subject to status to over 18s only. Toyota Financial Services (UK) PLC. Registered Office: Great Burgh, Burgh Heath, Epsom, KT18 5UZ. Authorised and regulated by the Financial Conduct Authority. 5 year/100,000 mile manufacturer warranty subject to terms and conditions.

Hilux Double Cab Invinible Diesel 2.4 Manual. Official Fuel Consumption Figures in mpg (l/100km): Urban 34.4 (8.2), Extra Urban 44.8 (6.3), Combined 40.4 (7.0). CO₂ Emissions 185g/km. PROACE 1.6D panel van Compact Base Manual. Official Fuel Consumption Figures in mpg (l/100km): Urban 47.1 (6.0), Extra Urban 54.3 (5.2), Combined 51.4 (5.5). CO₂ Emissions 144g/km. The mpg figures quoted are sourced from official EU regulated test results. These are provided for comparability purposes and may not reflect your actual driving experience.