



The Selsdon — Gazette —

Volume 72. No. 812

February 2020

THE SELSDON GAZETTE

Editor: selsdongazettesra@gmail.com

Website: www.selsdon-residents.co.uk Updates paused - under construction

Advertising Enquiries: Carlo Rappa, selsdon.adverts@gmail.com

Advertising payments and Treasurer: Mrs Choi Kim, choi_joy@outlook.com

Distribution: Enquiries to Wendy Mikiel, wmikiel@hotmail.com 020 8651 0470

Copy for the Gazette should reach the Editor by 20th of each month and email attachments should be in Word or PDF format. Advertisements must reach the Advertising Manager by 15th of each month, with payment in full received by close of business that day.

There is no August Gazette.

The view expressed by contributors to the Selsdon Gazette are their own and are not necessarily those of the Editor, the Selsdon Gazette or the Selsdon Residents' Association. All letters printed as received.

The publication of advertisements in the Selsdon Gazette does not imply any warranty on the part of the Selsdon Gazette or the Selsdon Residents' Association as to the quality of services offered by the advertiser. Residents should make such enquiries as they think necessary about any provider of goods or services.

Front cover image credit: Littleheath Woods November 2019 by David Pinkney

Amethyst Osteopathic Clinic & Complementary Therapies

020 8657 6211

Open 6 days a week including late evenings

Are you in pain and/or discomfort?

Call us today for an appointment with our Osteopaths.

We can advise, diagnose and treat you to help you become pain free!

266 Addington Road
Selsdon
South Croydon
CR2 8LE

www.amethystclinic.com

Established in Selsdon since 2005

THE
MARY
JONES
Dental
Practice

Smile with Confidence!



DR MARY JONES
PRINCIPAL



DR TOMOS LAVERY
DENTAL SURGEON



DR GILL TRAYNOR
DENTAL SURGEON



DR NOMAN ATHWAL
ENDODONTIST



HOLLY CLARK
HYGIENE THERAPIST

020 8462 0200

1 Street House, George Lane, Hayes, Kent. BR2 7LQ

Selsdon & District Funeral Service



- Your Local Funeral Director
- Independent and Licensed Funeral Directors
- Extensive Range of Memorials
- We Serve All Denominations in Any Area
- Pre Paid Funeral Plans
- Over 50 Years Experience



FOR IMMEDIATE PERSONAL ATTENTION
PLEASE TELEPHONE: **020 8657 0030**

We provide 24 hour assistance



**Golden Leaves
Funeral Plans**

204 Addington Road
Selsdon, Surrey. CR2 8LD
www.selsdonfunerals.co.uk
info@selsdonfuneralservice.co.uk

SELSDON RESIDENTS' ASSOCIATION

mail2.selsdonresidents@gmail.com

Executive Committee 2019/2020

President:	R. H. R. Adamson	
Vice-Presidents:	P. Holden,	
	R. F. G. Rowsell.	
Chairman:	Sheila Childs, 6 Cowley Close CR2 8LU	8651 2285
Vice-Chairman:	Linda Morris, 48 Ravenshead Close CR2 8RL	8651 4010
Hon. Secretary:	Janet Sharp, 16 Brent Road CR2 7NR	8651 6882
Hon. Treasurer:	Iris Jones, 24 Southviews, CR2 8SH	8651 1907
Committee:	Sara Bashford, 20 Wagtail Gardens, CR2 8TA	8651 3871
	Yvonne Huber, 121 Farley Road CR2 7NL	8657 4576
	Ernie Sweeney, 2 Mountwood Close CR2 8RJ	8657 3815
	Su Yates, 10 Foxearth Road CR2 8ED	8657 9284
	Peter Underwood, 12a Abbey Road, CR2 8NG	8651 0601
	Ian Leggatt, 53 Queenhill Road, CR2 8DW	8651 1140
	Phil Roberts, 44 Dulverton Road, CR2 8PG	07511 431207
	Jenny Stawman	
	Arthur Wilson	

One Committee Vacancy

Councillors for Selsdon & Addington Village Ward

Cllr Helen Pollard	Helen.pollard@croydon.gov.uk	0207 617 7310
Cllr Robert Ward	Robert.ward@croydon.gov.uk	07783 152363

Councillors for Selsdon Vale & Forestdale Ward

Stuart Millson	Stuart.millson@croydon.gov.uk	07783 152376
Andy Stranack	Andrew.stranack@croydon.gov.uk	07816 123204

Councillors for Sanderstead Ward

Cllr Lyn Hale	Lynne.hale@croydon.gov.uk	0208 405 6721
Cllr Yvette Hopley	Yvette.hopley@croydon.gov.uk	0208 404 3462
Cllr Tim Pollard	councillor@timpollard.co.uk	0208 251 8500

Full details of the roads falling within each of the Selsdon wards can be found on the home page of the SRA website <http://selsdon-residents.co.uk>



Editor's Note

Welcome to the February 2020 issue of The Selsdon Gazette.

As you can see I am at the helm again for a while. Thanks to Derek for his articles and work editing the January edition.

This Gazette edition is a call to get active and involved, either physically or creatively, with some ideas to inspire you!

As Cllr. Heather Pollard details you are invited to log on and complete another Council survey. If you have ever had ideas or complaints about Selsdon take this chance. The Survey is fairly quick and easy to complete but very important in having your say about the future shape (and spending priorities!) of Selsdon.

If you have any news or stories to share please do get in touch at our new email address selsdongazettesra@gmail.com



The Selsdon Gazette is a non-profit making publication and we rely on advertising revenue to cover the costs of bringing this unique local publication to you.

If you can think of a business who might like to advertise with us we would appreciate it if you could share this edition with them and ask them to get in touch (details on Inside Cover). We offer very reasonable rates and loyal readers!

Best wishes,

Janet Sharp (SRA Secretary)

~~~

 **SUBMISSIONS FOR THE MARCH 2020 EDITION  
SHOULD BE WITH THE EDITOR NO LATER THAN  
20<sup>TH</sup> FEBRUARY - PREFERABLY BEFORE!** 

## **SRA NEWS 'n' VIEWS**

This February issue is edited again by Janet Sharp the SRA secretary as Derek is not continuing with us but we thank him for his time and effort for last months Gazette.

### **Lights**

We have had two more donations from 'The Golden Ark' and Wetherspoons' 'The Sir Julian Huxley' who both had collection boxes on their counters.

### **Police**

The Crime figures for our wards remain very low but the priorities for the police are still burglary, motor vehicle crime and drugs activity. They assure us all crimes will be investigated by the teams but unless a life threatening situation, may be a day or so following the reporting.

Our PCSO Jack Killian is continuing with his meeting point at Coughlans Bakery in Forestdale shops. The next one is **28<sup>th</sup> February at 11-12 noon** then **25<sup>th</sup> March 12-1** where he can answer any question you may have. The next Police ward panel meeting is on **15<sup>th</sup> April at 5.15pm** in the Selsdon Centre and everyone is welcome to attend.

The police have advice for owners of keyless cars that they should always put their key away from the front door and in a faraday pouch as thieves have devices to override the need for the keys. Also not to leave valuables in view when parking.

The police also provide smart water kits to protect your valuables in the home. Contact Jack Killian on 020872212464 or email [SNMailbox-SelsdonandForestdaleSNT@met.police.uk](mailto:SNMailbox-SelsdonandForestdaleSNT@met.police.uk) for further information.

PC Colin Mayes will be leaving the team soon and will be replaced but no date can be given for the new PC.

### **Annual General Meeting - Date for your diaries**

We will be holding our **AGM on 1<sup>st</sup> April at 8pm** in St Johns Hall this year so please come along. We hope to have the police attend (shifts allowing), our MP Chris Philp has been invited and of course offer a glass of wine after the business!!

### Subscription collection points

In the June Gazette edition we will publish the list of Selsdon households who usually act as a SRA Subscription payment Collection Point. If this applies to you and you now wish to be removed as a Collector please get in contact so we can update our lists.

Please note the new email to contact the Selsdon Residents' Association is [mail2.selsdonresidents@gmail.com](mailto:mail2.selsdonresidents@gmail.com)

**Sheila Childs**

Chair

.....



## **SRA ANNUAL GENERAL MEETING INVITE**

Wednesday 1<sup>st</sup> April 2020

Church hall, St John the Divine, Upper Selsdon Road  
Doors open 7.40pm, 8pm start.

Selsdon residents are invited to attend this annual opportunity to meet the SRA Committee, Gazette Editor, local councillors, local Police and MP to talk about your neighbourhood. We have one Committee vacancy to be filled this year.

The AGM lasts about an hour, with a chance for drinks and chat afterwards. Please arrive in good time to read the 2019/20 minutes and financial accounts.

At this AGM we propose to increase the SRA Annual Membership subscription from £3 to £5 (to be determined by vote). This is proposed to better help cover the costs of running this non-profit association and its community activities.

We hope you can join us and perhaps bring a neighbour. We enjoy meeting you all ☺

.....

# **COUNCILLORS' NOTES**

## **LOCAL PLAN**

In spring 2018 the council adopted its new 'Local Plan' which is the set of policies which determines what sort of development is allowable in the different areas of the borough. But it always knew it would have to refresh the plan quite quickly, as in 2016 we had a change of London Mayor, bringing with it a new London Plan. One of the key principles of planning policy is that a borough's plan must conform to the higher-level plans above it, which in this case is the National Planning Policy Framework (NPPF) and the London Plan. The Mayor's Plan, like Croydon's, has to be approved by an Inspection in Public, which took place last year, with the outcome due late Autumn 2019.

The decision to launch the consultation on the Croydon's Local Plan update was taken on 21 October 2019. On the very same day, Inspectors delivered their report into the inspection of the London Mayor Sadiq Khan's proposed London Plan.

As a result of the Inspectors' report London Mayor Sadiq Khan has conceded a significant reduction in his new homes target from 65,000 to 52,000 per year across London as a whole.

The inspectors' report, published in October after some 12 weeks of public hearings, specifically rejected Mayor Khan's proposals for almost 250,000 new homes on small sites, predominantly in Outer London, over the next 10 years. The London figure is then re-apportioned across the boroughs to produce new borough targets.

The London Plan overall housing target for Croydon for the next ten years was 29,490 homes. This has now been reduced as a result of the Examination in Public to 20,790 homes. Within that Croydon figure it is small sites that have been reduced from 15,110 to 6,410, a reduction of 8700 homes.

However, all the options considered in the Croydon Local Plan partial review are predicated on the Mayor's *original*, and *now abandoned*, targets. In his announcement at Cabinet on 21 October, the responsible cabinet member (Labour Councillor Paul Scott) made it clear that the

**SELLING OR LETTING  
FREE VALUATION SERVICE**

EST 1973  
***Paul Meakin***  
ESTATE AGENTS

**SELSDON to SANDERSTEAD**

216 ADDINGTON ROAD  
8651 1234

77 MITCHLEY AVENUE  
8657 5000

**H&B HARRIS & BAILEY LTD H&B**  
*comprehensive building, plumbing & timber merchant*

**Croydon's Best Kept Secret!**  
**Open Monday - Friday**  
**7.00am - 5.30pm**

Visit Our Website: [www.harris-bailey.co.uk](http://www.harris-bailey.co.uk)

**50 Hastings Rd Croydon Surrey CR9 6BR**

**t 020 8654 3181 f 020 8656 9369 e [mail@harris-bailey.co.uk](mailto:mail@harris-bailey.co.uk)**

Phone 020 8688 1447

24 HOUR SERVICE

020 8688 2003

## **J. B. SHAKESPEARE LTD.**

**FAMILY FIRM OF FUNERAL DIRECTORS  
AND MEMORIAL MASONS (Est 1877)**



Head Office:

67 George Street, Croydon CR0 1LD  
Own parking near to Registrars

*(Please telephone first)*

175 Selsdon Park Road, South Croydon CR2 8JJ. 020 8657 3616

Chapels and Monumental Works:

21 / 27 Sheldon Street, Croydon CR0 1SS

[enquiries@jbshakespearefunerals.co.uk](mailto:enquiries@jbshakespearefunerals.co.uk)

[www.jbshakespearefunerals.co.uk](http://www.jbshakespearefunerals.co.uk)

**CONTACT US FOR PRE-ARRANGED FUNERAL EXPENSES PLANS**



## **M, G, Turrell, Roofing**

**Over 30 years experience**

**No Job to Small. Tile repairs,**

**Flat Roofs, Chimneys, Point-**

**ing, lead work, guttering. New PVC Fas-**  
**cia's, Soffits, this will reduce your outside**  
**decorating. General minor house repairs.**

**For more details with no Obligation.**

**Tel 020 8657-4245, Mob 07808092011**

reduction in London-wide and Croydon targets based on the London Plan inspection were not going to reduce the administration's desire to deliver the *much higher* targets contained in the Partial Review document it published on the same day. It is therefore clear that this is a political decision, rather than an evidence-driven planning policy decision.

Such wilful disregard for the now-accepted revisions to the London targets must surely discredit all the options for Croydon now under consideration.

Strategic Options 1 and 2 in the proposal document place significant reliance on 'windfall site' – that is to say, suburban intensification and back-garden sites. These are no longer necessary to anything like the proposed extent. Strategic Option 3 involves the de-designation and use of substantial tracts of Green Belt, including the land off Gravel Hill. The target changes render this option completely un-necessary and unjustifiable. The council's own documentation confirms that the release of Green Belt will be harmful, and it is now in conflict with another part of the Mayor's Plan: **Mayor Khan is clear that Green Belt should not be used for this purpose in London and the Inspectors confirmed that part of his plan.** Thus the loss of green belt will not be compliant with the London Plan or NPPF.

Sadly, the Council is unlikely to take the sensible option of starting again, working with the lower targets.

We have made submissions to the Council and these raise our concerns about the impact of the proposals on Selsdon. We were joined in objecting to the plans by the whole of the Conservative Group and the vast majority of the borough's residents' associations. By the time you read

## THOMSON'S OF SANDERSTEAD

*INTERIOR & EXTERIOR PAINTING  
WALLPAPER HANGING  
PLASTERING  
GENERAL BUILDING*

*SLATING, TILING, FLAT ROOFS,  
GUTTERING, ETC.*

**Tel: 020 8406 8712  
Mob. 07703 246824**

*C. A. Thomson, 7 Ansley Close, Sanderstead, Surrey CR2 9BQ*

this, the consultation will have closed and the council will be considering its next move.

## Selsdon Community Plan

A quick reminder about the Community Plan. **We want your views on the future of Selsdon** to help us produce a community plan that will set out priorities for how the area can improve. This **five-year plan**, which will cover the areas of Selsdon, Forestdale and Addington Village, is being led by a *team* made up local groups, churches, ward councillors, Croydon Council, local businesses and schools who are *working together* to help change Selsdon for the better by:-

- Building a pleasant, modern, healthy environment respectful of its heritage, fit for the future
- Nurturing sustainable local businesses to secure high quality jobs for local people
- Creating a connected, collaborative, welcoming community of which residents are proud

This survey will use ideas and suggestions made by the community in November and you can view a short report summarising feedback on the Council website. The Council is gathering more views via an online survey which is on the Council website - it can be found on the council website on the 'Get Involved' page – there is a link to this page on the Council website homepage. <http://www.croydon.gov.uk/selsdonCPsurvey> Please note the deadline for responses is **Sunday 1<sup>st</sup> March**.

## Proposed zebra crossing on Farley Road.

We have received this update from the Council:

*I am writing to you with an update on the proposed raised zebra crossing facility on Farley Road. The Council carried out an informal consultation in October 2019 on the proposals, to which the Council received 2 responses in support and 3 in objection. The objections received did have merit and mirrored road safety concerns identified at detailed design stage which was:*

*“the zebra crossing was proposed to be located between two bus stops and when buses were stopping here this reduced inter-visibility with drivers where a pedestrian waiting to cross or had stepped off the footway*

*onto the zebra crossing. This could lead to an increased risk of collisions between pedestrians and vehicles, especially were drivers may break heavily, and there may be increased risk of shunt-type collisions”.*

*Following the consultation exercise, a report was presented to our directors recommending **not** to proceed with the implementation of the raised zebra crossing facility, our directors agreed with officers’ recommendation as a result of the objections received and road safety concerns identified. However, if you believe there is a reasonable suitable alternative location where if a controlled crossing facility where to be implemented it would be beneficial to pedestrians in your ward please could you kindly inform me and I will be willing to carry out feasibility study next financial year. Please note any alternative location identified for a controlled crossing will be subject to available funds, consultation and an independent road safety audit.*

## **Update on Hawthorn Crescent.**

You may be aware that there are some plans in the pipeline by the Labour Council to develop a number of houses on Hawthorn Crescent in Old Farleigh Road. We are working hard to oppose these plans.

Residents have discovered that there is an air raid shelter under Hawthorn Crescent and we are working to get the area designated as a place of local historical interest. We have put in a freedom of information request to the Council to find out if there are any covenants or restrictions on the land. The Council has answered that they have no information about the land and referred us to the land registry. Hawthorn Crescent is not a registered piece of land, we are currently investigating what this means legally. If any resident has any historical information about this land, please do get in touch.

## **Meet Your Councillors**

The Selsdon Team of Councillors will be holding surgeries in the Selsdon Centre (next to Sainsbury’s) on the **first Saturday of the month** from 10am – 11.15am (except August).

If you have any issues you wish to discuss with your councillor please come to the surgery or get in touch by email:

[Helen.pollard@croydon.gov.uk](mailto:Helen.pollard@croydon.gov.uk)  
[Stuart.millson@croydon.gov.uk](mailto:Stuart.millson@croydon.gov.uk)

[Robert.ward@croydon.gov.uk](mailto:Robert.ward@croydon.gov.uk)  
[Andy.stranack@croydon.gov.uk](mailto:Andy.stranack@croydon.gov.uk)

## **PLANNING APPLICATIONS JANUARY 2019**

20/00068/HSE – 11A Wyncote Way, South Croydon, CR2 8NH

Erection of a single storey rear extension and raised patio area in rear garden to enable disabled wheelchair access.

19/05867/LP – 288 Addington Road, South Croydon, CR2 8LF

Proposed hip to gable conversion with rear dormer.

19/05632/HSE – 14 Brent Road, South Croydon, CR2 7NR

Alteration to ground levels and construction of new retaining wall in rear garden.

***Cllr. Helen Pollard and Cllr. Andy Stranack***

~~

### **John Waddington (1950-2019)**

Sadly, this note of remembrance and gratitude is being written on the day of John's funeral. He was also known as 'Gus' to many (for reasons still largely undiscovered) and as 'Adrian' (but that was only officially!).

John was a valued member of the SRA Committee for several years until he took the decision to resign as his deteriorating health and mobility made regular participation difficult. He brought much knowledge (both technical and local) and good humour to the meetings – but not when there was a Monday night match at Selhurst Park! As a committee member, he was a willing helper at the Christmas lights (balloon blowing, stewarding etc) and, whenever there was a call for someone to step forward to help with something, he was there!

Memories of his life recounted at the service were many and varied; from his own school days at Selsdon Primary to being a Governor there, to giving his support in all areas of the life of St John's. His civil engineering expertise was especially useful when there were structural issues with the hall and the new Garden Room.

His sporting interests were also remembered, particularly his unswerving love of Crystal Palace FC through all the highs and lows over the years and his admiration of all things cricket, including Sachin Tendulkar whom he had once described as a 'true gentleman and a class act'. John, too, will certainly be remembered fondly as 'Selsdon's own class act and a truly gentle man'.

***Sheila Childs and Linda Morris, for the SRA***

# **WOODSIDE**

**TIMBER & FENCING**  
**SUPPLIERS TO TRADE & RETAIL**

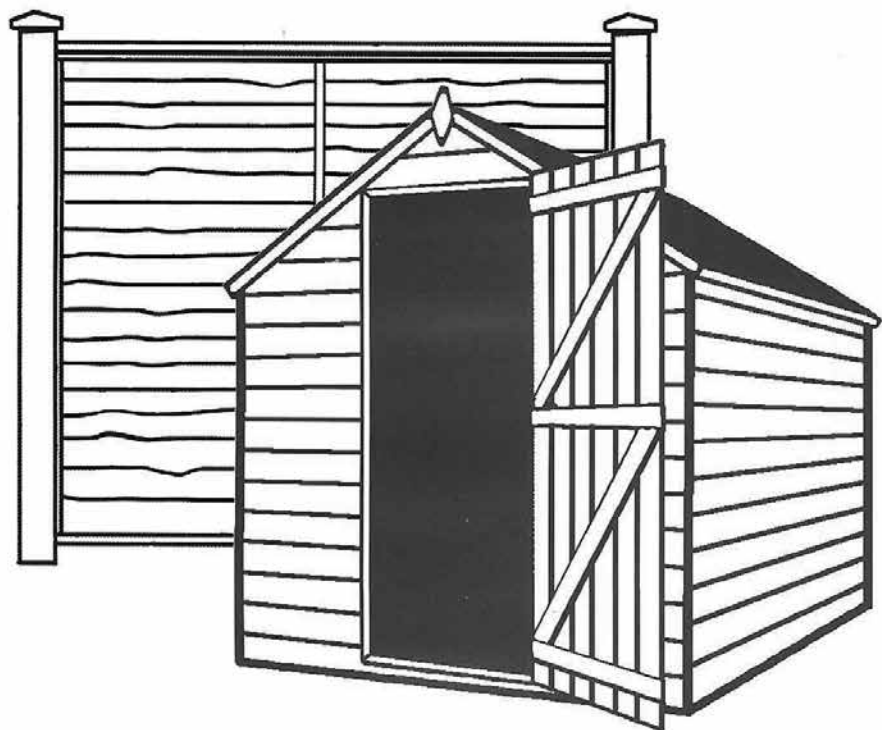

**CALL FOR ESTIMATES**  
**020 8654 1256**

**56 SPRING LANE, SOUTH NORWOOD, LONDON SE25 4SP**  
**[www.woodsidetimber.co.uk](http://www.woodsidetimber.co.uk)**

Marie Winter

## Buffets by Design

The personal touch for all your catering needs

- Parties
- Christenings
- Funerals
- Corporate Events
- Weddings

**020 8651 2338**

**Mobile 07745 022732**

[www.buffetsbydesign.co.uk](http://www.buffetsbydesign.co.uk)

49 Littleheath Road, South Croydon, Surrey CR2 7SG.

## BOB CAVE

**PLUMBING AND HEATING**

**INSTALLATIONS SERVICING &  
MAINTENANCE**

**FULLY INSURED**

**WORK GUARANTEED**

**NO JOB TOO SMALL**

***GAS SAFE REGISTERED***

**TEL: 020 8657 2803**

**MOBILE: 07973 292027**

### **IF YOU DIE WITH NO WILL:**

- Your money could pass to people you would not choose to benefit from your death
- Guardians for your infant children could be appointed by the court

### **IF YOU CAN'T MANAGE YOUR OWN AFFAIRS in the future:**

Expensive Court proceedings will be necessary in order for anyone (even your close family) to deal with your finances

I will prepare your Will and/or Lasting Power of Attorney

All appointments in your own home, daytime or evening. No VAT charge.

Ring **TODAY** for details of my fixed charges **020 8657 0391.**

**Geraldine Watts Solicitor**

G.M. Watts Solicitors, 2A Ridge Langley, Sanderstead CR2 0AR

**[www.gmwatts.com](http://www.gmwatts.com)**

## Get Outdoors - Regular free guided walks & special events

Regular exercise and getting out in the fresh air makes you feel better physically and mentally. The Active Lifestyles team at Croydon currently run a **free** weekly programme of Health Walks, exploring the abundance of local green space and parkland.

Regular walks (lasting between 1-2 hours) take place **Monday to Saturday** at places such as Lloyd Park, Gravel Hill, Selsdon Wood, Wandle Park, Hamsey Green, Happy Valley, South Norwood Country Park, Norbury Park and Croydon University Hospital. Special walks and events also take place in other locations in Croydon throughout the year. The walks are graded for difficulty and dogs on leads are also welcome at most events (check before). Bring stout footwear, waterproofs and refreshments.



A leaflet detailing all walks is available from *Croydon libraries* or via the website [www.croydon.gov.uk/leisure/sports/a-z-of-activities/walkactivities/walking-for-health](http://www.croydon.gov.uk/leisure/sports/a-z-of-activities/walkactivities/walking-for-health) or if you have any special queries you can email: [walks@croydon.gov.uk](mailto:walks@croydon.gov.uk)

For those wanting to walk more intensively and burn more calories and build muscle strength there is also *Nordic Walking* training available (free but not part of the Walking for Health scheme).

### Upcoming Special Events

- Sunday 23 February - **Great British Hedgerow Survey** Join the Countryside Warden to help survey Happy Valley's hedgerows as part of the Great British Hedgerow Survey. Take a closer look and learn more about these green highways of the countryside. Meet at 12noon at the Farthing Downs car park, Ditches Lane, Coulsdon. Nearest Bus: 60, 404, nearest train: Coulsdon South – for both walk 1mile up Ditches Lane.
- Saturday 29 February - **Spring Nature Walk** through Dollypers Hill Nature Reserve Meet the Brilliant Butterfly Team at 11am at the Caterham Drive, entrance to the nature reserve, for this community

nature walk in search of signs of Spring. Coulsdon CR5 1JD  
brilliantbutterflies@wildlondon.org.uk

- Saturday 7 March - **Family Woodland Springtime Walk**, Selsdon Wood Meet Croydon's Community Partnership Officer, at 2pm by the wooden bear in the car park, for a stroll in search of signs of Spring – the first flower, chirpy birds, nests, and fresh green everywhere. Event suitable for families aged 5+. biodiversity@croydon.gov.uk
- Sunday 15 March - **Woodland meditation and wellbeing event**  
Take a deep breath and soak in the beauty of nature as it awakens from its winter slumber. Book a place at this event from 1-5pm with Heartwood Forest School, adults only. *Places are limited and booking essential, cost is £28/place* info@heartwoodforestschool.com or call 07984205989
- Sunday 15 March - **Wildlife Survey** What lives and grows on the Sanderstead to Whyteleafe Countryside Area? Help the warden to survey and monitor the commons to inform how we manage the site for wildlife and nature. Help with monitoring various species, from Skylarks to lizards, bats, flowers and slow worms. Meet the Warden at Dunmail Drive at 10.30am for a walk and talk, or call 07771-715-812
- Sunday 15 March - Happy Valley **Junior Wildlife Tracker** A family event looking for the clues that wild animals leave behind, search for tracks, burrows, droppings and toothmarks, and make your own animal track plastercasts. Please call 07716 224096 for further details, as *pre-booking* is essential.

~~

Word not your Way ?  
Excel not your Expertise ?  
PowerPoint not your Passion ?  
Mail Merge not your Mindset ?



Filing not your Forte ?  
Typing not your Thing ?  
Presentations not your Prowess ?  
Transcribing Dictation not your Talent ?

# The Wright VA

[www.thewrightva.co.uk](http://www.thewrightva.co.uk)

*Virtual PA able to assist with all your secretarial and administrative needs.*

Email: [susan@thewrightva.co.uk](mailto:susan@thewrightva.co.uk)

Tel: 0203 290 2750 / 07989 679459

*Formerly Susan's Office Solutions*

# What is a Neighbourhood Safety Officer - What can one do for me?



Croydon Communities Consortium have recently profiled the role and remit of Croydon Council's 'Neighbourhood Safety Team' (NST). Our area, Selsdon, is represented by the *NST South Area Team* who are mobile but based in Stubbs Mead Depot in Factory Lane. The South Team comprises a Neighbourhood Safety Manager and 4 Neighbourhood Safety Officers (NSO). They actually cover a large area from Coulsdon Town and Kenley to New Addington via Purley, Sanderstead and Selsdon.

## 1 What Does a NSO Do?

A Neighbourhood Safety Officer provides the *first point of contact* between Croydon Council and residents, businesses and other bodies in 3 key areas:

1. To increase public confidence and reduce fear of crime
2. To prevent and deal with Anti-Social Behaviour (ASB)
3. To protect the quality of the local environment.

## 2 What Can a NSO Help With?

They can carry out investigation into environmental crime and ASB and deal with Fly-Tipping, Trade Waste, Highway Obstructions, Overhanging Vegetation, Dog Fouling, Littering, Graffiti, Illegal Street Trading, Anti-Social Behaviour, Unauthorised Encampments and Park Bye-Laws. They also, apparently, monitor refuse collection, street cleansing and kerbside and neighbourhood recycling services ***“by working closely with Council Departments, Police, Veolia and other agencies to provide a seamless public service”***.

## 3 What Powers does a NSO Have?

Whilst they are not members of the Police Service they have many legal powers and can, for instance, act as professional witness evidence gatherers, taking statements which can be used as evidence in court and have, amongst others, powers of confiscation of alcohol, cigarettes and tobacco.

#### 4 How do I contact a NSO?

You can phone **0208 726 6000** or email them at [nsosouthwest@croydon.gov.uk](mailto:nsosouthwest@croydon.gov.uk)

Write to the Neighbourhood Safety Team, South Tasking Area, 1<sup>st</sup> Floor,  
Public Realm Office, Stubbs Mead Depot, Factory Lane, Croydon, CR0 3RL.

#### 5 How Does All of That Help Me?

Clearly the NSO and the Neighbourhood Safety Team have a ***wide remit that touches many facets of our everyday life***. Whether its the drainage gulley down the road which is now blocked with leaves and overflowing, whether its the car which has been left for weeks in the road, whether its the youths which may congregate outside your house at all hours, or the overgrown hedge on the way to the shops where you always have to push your pram into the road to pass by or even the continual deposition of dog faeces around the street tree outside ***it seems that the NSO is there to help.***



#### 6 How Else Can I Report any of these issues?

We also have the option to report any problems via 'My Account' on the Croydon Council website or the 'Don't Mess With Croydon' app on your tablet or smartphone. That is, if you are digitally enabled. Otherwise, snailmail or the telephone, details at 4 above, will suffice. A more comprehensive list of the NSO duties can be found using the links below.

***Ian Leggatt,***  
for the Selsdon Residents Association

Thanks to the Croydon Communities Consortium newsletter for inspiring this article. The full text can be found at <https://croydoncc.wordpress.com/2020/01/16/whats-an-nso-and-what-do-they-do-neighbourhood-safety-team-croydon-south-area-info/#more-13550> . Croydon Council have more information at <https://www.croydon.gov.uk/community/safercroydon/services/enforcement>

~~~



Burchell & Associates

HCPC Registered Podiatry

DPoDM MChS

The Support your Feet are Aching For

(020) 8657 1648 (020) 8651 4199

Established family practice in Selsdon for over 40 years.

Basic Nail Cutting Service ▪ Corns & Callous

Verruca Treatments ▪ Fungal Infections

Ingrowing & Thick Toenails ▪ Heel Pain/Arch Pain

Fungal Infections ▪ Gaitscan Analysis ▪ Orthotics/Insoles

Shoe Stretching ▪ House, Nursing Home & Hospital Visits

30, Farley Road, Selsdon. CR2 8DA

www.burchellsfeet.co.uk selsdon@burchellsfeet.co.uk

Twitter: @burchellsfeet Facebook: #burchellsfeet

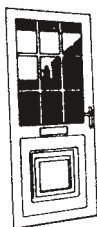

PANORAMIC WINDOWS

of

HAMSEY GREEN

020 8651 2461

DOUBLE GLAZING AND CONSERVATORY SPECIALISTS



CONTACT US NOW FOR YOUR

*** FREE QUOTATION ***



FOR REPLACEMENT DOORS, WINDOWS, SLIDING PATIO DOORS,
FRENCH DOORS AND CONSERVATORIES
IN ALUMINIUM THERMAL BREAK, BROWN, BLACK OR WHITE,
UPVC, WHITE OR WOODGRAIN

★ 10 YEAR COMPREHENSIVE GUARANTEE ★

★ Founded in 1967 - 33rd Year of Expert Service ★

11 HAMSEY GREEN, 336 LIMPSFIELD ROAD, SANDERSTEAD, SURREY CR2



Thinking of having a new kitchen, need someone you can trust?

We are a family business and our philosophy is simple,
we want our customers to be happy.

We offer a personal service and can manage the project from
concept to completion so that you don't have to worry.

With 20 years experience, fitting naturally includes plumbing, gas (corgi registered),
electrics, joinery and any associated building works, all by qualified craftsmen.

We can do as little or as much as you want, and can offer a wide range of styles
to suit your lifestyle or budget, bespoke or just a face lift,
after all it's your kitchen!

Our advice is free as are quotations

The solution to your problem kitchen is just a phone call away

Robin Design Solutions

Good old fashioned service & value for money

07 808 895 968 or 077 36 707 811

DIRTY OVEN?



Domestic Oven Cleaning

Non –Caustic & Safe

**Ovens, Hobs, Extractors, BBQs,
Microwaves, Ranges, Agas**

Selsdon Based – Adrian Price 020 8657 9975 or 07958 327664

ROOFING SPECIALISTS

With 40 Years Roofing Experience

R. B. MILLINGTON & SONS

131 Farley Road

Selsdon, Surrey CR2 7NL

For FREE estimates and advice, ring your LOCAL roofers on

020 8395 9040 Mobile: 07774 671863

Selsdon Garage - 1940s and 50s

In the October Gazette Brian Howett wrote an interesting piece about some of his memories of Selsdon in the 1940s, during and after the war. He related how he used to go to the large room over Bailey's Garage on Saturday mornings to watch cow boy films. So did I!

The hall above Selsdon Garage appeared in several guises over the years, each of which I have been to. During the war it was used as a restaurant. After the war, for a short period, a cinema. Next came a button business, which provided both me and my Mum with a bit of pocket money.



There were thousands of plastic moulded buttons – shirt buttons, coat buttons, dress buttons, large, small, different colours, etc. These all needed to be sorted and then sewn onto cards, six to a card. I helped my Mum (my pocket money!) to sort out her allocation of buttons, which she then sewed onto the cards.

The next and probably last use of the hall was as a ballroom and dance school, which I did not go to. I still have two left feet! What a shame that this classic, art deco building has been boarded up for many years and is just rotting away.

The Selsdon Garage was commonly called Bailey's Garage after the family owners. When a boy, Colin Witham, who was in my class at Selsdon Primary, later left Selsdon Secondary he got a job as an apprentice mechanic at the garage and worked there for many years after. He did not have far to travel to work as he lived in one of the houses up on the bank opposite and overlooking Tudor Library. Having a job, Colin bought a lovely Italian racing bicycle. Later, wanting to buy a second hand car he sold the bike to me.

A couple of years later, when I got a job and a bit of money, I sold the lovely Italian racing bicycle in order to buy a motor bike. The boy who bought the bicycle from me, was Ray Thorpe, he also lived in the same row of houses as Colin. A small world! Ray Thorpe, like many of my friends and neighbours, later joined the exodus and emigrated. The last I heard of Ray was that he was in Calgary, Canada.

And so to finish - I have a vague recollection that the “car” that Colin Witham purchased was in fact an ex-W.D Jeep, like that pictured below – but without the machine gun!



After the war there was a huge amount of military hardware to be disposed of. The Jeep filled a gap when the priority was for new British cars to be exported to earn much needed foreign currency. There was a specialist dealer in a huge range of ex-military goods, Pride and Clarke, at Brixton. Their biggest sellers were Jeeps and motor bikes.

The father of an acquaintance of mine (whose name I cannot now remember) and who lived in Dulverton Rd at Selsdon, had a second hand motor cycle shop in Croydon's Addiscombe Rd. He also specialised in selling ex W.D motor bikes, such as the British made AJS, used by the war time despatch riders. He supplied bikes to several of my friends circa 1958/60.



Des Donohoe (des.oldselsdon@gmail.com)

~~

Creative writing competitions



Get creative with these fantastic, valuable, prestigious and best of all **free to enter** writing competitions. See their websites for the full terms and details. Be inspired and be original! Deadlines are looming - Good luck!

The Write On Art Prize 2020, for ages 15–18 (Years 10 & 11, Years 12 & 13) Closing date March 31

- Pick one artwork featured on the Art UK website and write about it. (Younger category 400 words, older category 600 words max).
- Art UK is the home for all art in UK public collections, it features over 230,000 artworks.

- Prizes: £500, £200. Three runner-up prizes of £100 each. The winners will have their essays featured on the Art UK and Paul Mellon Centre websites.
- See: www.writeonart.org/ for terms, tips and examples of previous winning entries.

The Wicked Young Writer Awards 2020, for ages 5 to 25. Closing date March 2.

- There are five age categories to submit a piece of writing on a theme or subject of your choice.
- There is also the FOR GOOD Award for Non-Fiction, encouraging 11-25-year olds to write essays or articles that recognise the positive impact that people can have.
- Grand prize: a VIP family experience to the West End production of WICKED with backstage tour & cast meet-and-greet, £50 book/eBook tokens, plus £100 worth of books for the 5-14-year old winner's school library. There are further prizes for the winners for the various categories.
- There will be 120 finalists whose work will be published in the annual Wicked Young Writer Awards Anthology. The finalists will also be invited to a ceremony at London's Apollo Victoria Theatre, where judges and members of the WICKED cast will read the winning stories and poems and announce who has won in each category.
- See: www.wickedyoungwriterawards.com/ for more info

The Christopher Tower Poetry Prize 2020, students between 16-18. Closing date March 2.

- Submit poems of up to 48 lines on the theme of Trees
- Prizes: £3,000, £1,500, £500, 4 runner-up prizes of £250. The top three winners will also be offered a place on the prestigious Tower Poetry summer school at Christchurch Oxford University.
- www.chch.ox.ac.uk/research-and-academia/competition-information

The next competition is not free to enter - it does charge a small "admin/reading fee" but is prestigious and for all ages.

Cheltenham Poetry Festival 2020 Poetry competition, All ages, Closing date February 29, £3 per entry

- Entries should be inspired by theme – "Wild!" The only restriction is that the poem must be no more than 70 lines. Online entries only.

For a professional landscaping service

HOOKED ON GARDENS

We can carry out all your landscaping requirements

Fencing

Paving

Drives

Turfing

Full garden makeovers

Stock supply and planting

Telephone your enquiries to Nicholas Hook

Office: 020 8651 2503

Mobile: 07771 788179

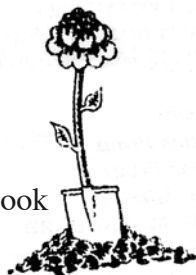
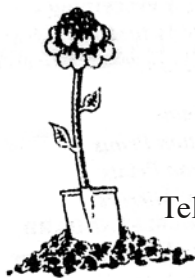

*We also run a Garden Maintenance Division
and will be happy to discuss this service with you*

YOUR VIDEO TAPES & CINE FILM CONVERTED

- ALL VIDEO TAPE FORMATS to DVD/USB STICK/MOVIE FILE
- CINE FILM to DVD/USB STICK/MOVIE FILE
- SLIDES to DVD/USB STICK/JPEG
- AUDIO CASSETTE TAPES/REEL TO REEL TO CD/MP3

WE ARE IN SELSDON

0203 252 2055

www.surreyvideo.co.uk

surrey video



07905 267095



584453

Calm Water Plumbing

Plumber and Heating engineer

Selsdon based

Boiler service, repair, replacement.

Central heating systems maintained.

Thermostats and smart controls.

Plumbing faults.

Unvented cylinders.



AQUALISA

70 Littleheath Road, CR2 7SB.

07905 267095 0208 6513398

contactplumber@gmail.com

calmwaterplumbing.co.uk

Roy Brady MCiphe

- First prize £200, second £75 and third £25. Shortlisted poets will be given a complimentary ticket to the event in April 2020, and invited to read their successful poems. Winners will be announced at the Festival event (but do not have to be present to win.)
- See: frostedfirefirsts.blog/rules-and-entry/

A word of warning...

Entering Writing competitions can be an excellent motivating force to stimulate your inner creativity HOWEVER some competitions may be *scams* so please be cautious, look at the credibility of the prize givers and avoid any companies and competitions that demand high entrance or other fees.

~~

Could you write for the Gazette?

Do you have a hobby, interest or story to share with our readers? Don't be shy. We are looking for more voices to contribute articles to the Selsdon Gazette. No long term commitment necessary. Would you be interested? All ages welcome. For a full breakdown on terms and guidance please contact the Editor at **selsdongazettesra@gmail.com**

In summary ideal contributions would be:

From a Selsdon resident, your own words (copyright free!), no more than 650 words, clearly written and suitable for a family/community audience. Topics to write about should be interesting, useful, educating or entertaining to read but ideally contain some local angle or way for readers to engage with your words.

We can't guarantee submissions will be published as The Editor will decide based on edition theme, if there is space and if an article is suitable.

Please note if you wish to promote a single club or organisation's activities please instead contact our Advertising Manager selsdon.adverts@gmail.com as we offer very attractive rates to advertise! Indeed our publication can only run if we get paid advertisers. We may occasionally offer in our own words, free short 'mentions' for local non-profit organisations.

As well as wanting potential articles we still welcome 'Letters to the Editor'. We hope to hear from you!

Get Outdoors - become a 'Conservation Volunteer'



As a conservation volunteer you won't get paid but you will spend time outdoors, improve your well-being, meet new friends, learn new skills and make a difference to wildlife and the community! There are many different local groups crying out for new helpers - here are just a few!

You will need to have some time to spare, an average level of health, strength and mobility, a willing spirit, practical clothing and shoes for working outside and some refreshments or a packed lunch to keep you going. A good pair of gloves would be helpful. Training and Tools will be provided.

The Friends of Littleheath Woods - Weekly Working Parties Volunteers

Work Parties every *Tuesday* morning throughout the year. There are jobs to suit everyone whatever their ability or capability. Please contact Chris Hyde - 020 8651 4914 or www.folw.co.uk/the-friends.php

The Friends of Selsdon Wood – Practical Work Day Volunteers

Work Days on the first & last *Sunday* of every month from October to March and the first Sunday only for the remaining months. Meet promptly 10am, car park off Old Farleigh Road. Choose tasks which suit your strengths and abilities and work for as long as suits you. Children (under parental supervision) are welcome. Contact Ted Forsyth tedforsyth@btinternet.com or tel: 020 8651 0558 or www.friendsofselsdonwood.co.uk/workdays.php

Sanderstead Plantation Partners - Weekly Working Parties

Work Parties every *Wednesday* morning throughout the year. Please contact Michael Lishmund 020 8651 2760 or email sanderstead.p.p@gmail.com

Croydon's Environment team - Weekly Volunteer Task Days

Every Wednesday and Thursday in different parks and woodlands in and around Croydon. From 9.45 to 4.00. Tea and coffee provided. The tasks change as needs arise but may involve jobs such as clearing scrub or coppicing at places such as Happy Valley or Selsdon Wood etc. Web: www.tcv.org.uk/london/croydon
Peter Underwood, **Tel:** 020 8686 4993, **Mobile** (on project days): 07801 686 041
Email: volunteer-croydon@tcv.org.uk

Croydon Ponds Project – Join the team

The Conservation Volunteers group is working with local people to research the ecology and history of Croydon's many public ponds. No previous experience is necessary. Contact Adam Asquith, Tel: 020 8686 4993

Email: volunteer-croydon@tcv.org.uk

Bramley Bank and Hutchinson's Bank - practical nature conservation volunteers

The London Wildlife Trust undertake a range of practical conservation activities at a range of sites throughout the year. All volunteers must be aged 16 and over. 16 and 17 year olds need parental consent unless they are in employment.

(Expenses can be provided if required for travel within London and for a lunch of under £5.) volunteering@wildlondon.org.uk Or call Shaun Marriott on 07710 194 268 or email smarriott@wildlondon.org.uk

Or www.wildlondon.org.uk/reserves/bramley-bank

Heathfield Ecology Centre - Nature Conservation Volunteers

Volunteers are needed every *Tuesday and Friday* and on every first and third *Sundays* of every month. From 10:30 to about 15:30 in the Winter, and a little later as the weather warms up. On Tuesdays and Fridays, bring a packed lunch with you. On the first or third Sundays of the month full day helpers will be provided with a free hot vegetarian meal. Website <http://croydon-ecology.org.uk/> or phone on [07919 652723](tel:07919652723) or email warden@croydon-ecology.org.uk

The Friends of Croham Hurst Woods – Work Day Volunteers

Work days start at 10.00 am on the last *Saturday* of the month (except August and December). Please contact Maria Gatland maria.gatland@croydon.gov.uk You can work for as long as it suits you but usually we finish by lunch
<https://friendsofcrohamhurstwoods.com/work-days/>

~~

Nature Notes - Climate Change?



Places like California, Australia and the Mediterranean countries have always been associated with hot weather and frequent wildfires. Recently temperatures have been *over 40C*, life threatening in itself, and the wildfires have been more ferocious than usual. Sea temperatures in the Indian Ocean, thought to be a related cause of the Australian temperatures, and in the

T.MARKS FLOORING



Approved Master Installer

We are a flooring company based in Warlingham which has been supplying and laying carpets and wood flooring for over 40 years. We supply and install all brands of carpets, vinyl's and wood/ laminate flooring. We also supply and install Karndean, Amtico and most contract flooring. We are an approved master installer of Quick Step flooring, which is one of the largest wood suppliers in the world where all installations are backed up and guaranteed by Quick Step.

Whether it is a very small domestic job or a large commercial contract, we provide a very professional installation from start to finish. All work is fully guaranteed and insured. We hold an NVQ in Flooring and Health & Safety so you can be assured to receive a professional service from a qualified and skilled installer.

Let us take the stress and legwork out of buying flooring. At a suitable time to you, we will visit with a variety of samples so you can choose in the comfort of your own home, discuss and compare with your existing colour scheme.

T Marks Flooring is based on a personal service and for that reason you will only ever deal with one person - from estimate to installation – HOW SERVICE USED TO BE.

Why not give us a call for a free no obligation quote.

T: 01883 500 733

M: 07836 201751

Email: tmarksflooring@sky.com

KiBA

KITCHEN & BATHROOM DESIGNS

QUALITY KITCHENS AND BATHROOMS AT AFFORDABLE PRICES

- PLUMBING
- CENTRAL HEATING
- TILES

**A unique one stop shop for
all your plumbing, tiling and
installation needs.**



VISIT OUR SHOWROOM AND PLUMBING SHOP

119 Addington Road
Selsdon, South Croydon
Surrey CR2 8LH

Tel: 020 8657 1222
Fax: 020 8657 6660
Email: info@ki-ba.co.uk
Internet: www.ki-ba.co.uk



Much more than just Garage Doors

- ✓ All makes and types of garage doors
- ✓ Installations, repairs and spares
- ✓ Automation specialist
- ✓ Entrance and internal doors
- ✓ Bifold and sliding doors
- ✓ Sun and patio awnings
- ✓ Demonstration showrooms
- ✓ Free estimates*

020 8681 7989

www.accessgaragedoors.com

*FREE No obligation estimates, excludes repairs.



GARAGE DOORS | FRONT DOORS | SUN AWNINGS | SPARES | SHOWROOM | GARAGE DOOR REPAIRS

📍 416 Brighton Road, South Croydon, Surrey, CR2 6AN

If you are moving house....or require storage

*Contact Britannia Sandersteads, your local removals
& storage specialist*

REMOVALS, STORAGE AND INTERNATIONAL SHIPPING

**Britannia
SANDERSTEADS**



☎ **01883 714 000** @ info@sandersteads.com 🌐 www.sandersteads.com

southern Atlantic higher than normal sea temperatures have produced earlier and stronger hurricanes than usual resulting in more devastating floods caused by the increased heavy rainfall. These may be caused by changing climate but there are other gentler signs that support that conclusion.

During the migration periods in spring and autumn it is not unusual to hear reports of unusual species of birds in almost any type of habitat in the UK. They either continue their journey, leaving the UK to reach their winter destination or flying on to their breeding grounds in other countries, or perish in the attempt. Occasionally a particular species will stay to breed in this country, initially in small numbers, and this first attempt might die out. Collared Dove used to be a rare sight but has stayed and is now common at all times of the year, while the once ubiquitous migrating Turtle Dove has all but vanished probably mainly through habitat loss but possibly also because of hunting in other countries during its migration.

Suitable habitat always plays a large part in making it possible for a new species to breed and in recent years water habitats seem to have been important. The small white heron, the Little Egret, (see image) caused great excitement among birders when it first appeared. Eventually it bred and can now be seen on estuaries, gravel pits, and marshes in numbers sufficient to say it is now a common bird. Recently the much larger Great (White) Egret has arrived and is now breeding in several places and, though it might not be considered a common bird, it can sometimes be seen in sizeable numbers. Spoonbill, another white water bird with a flattened bill, now breeds.



While Bittern has always been a UK breeding bird, albeit in small and varying numbers which are now increasing, a relative, the Dwarf Bittern, has only recently been breeding in this country. Yet another white bird, the Cattle Egret, usually seen in African wildlife films attending the larger animals on the African plains as their hooves disturb the insects and small creatures on the ground, now breeds here. Black-winged Stilts, medium-sized birds with legs which seem to be twice as long as they need be, have bred in small numbers. Glossy Ibis, a dark-coloured species with a down curved bill, can be seen in small flocks of up to a dozen or so birds. The common Grey Heron builds its nest close to neighbours and creates a heronry usually in trees, but its relative, the Purple Heron, is more solitary

in its nesting habits and has bred on several occasions and in several places in the UK.

Away from the water habitats it is difficult to point to species which might indicate climate change. There has been occasional breeding by colourful European Bee-eaters, small Greenfinch-like Serins, and a few other species. There have been losses which might be reversed – Red-backed Shrike and Wryneck have largely vanished as breeding species though they are both regularly recorded on migration. Until recently Golden Oriole was a regular breeding bird though scarce and restricted in the type of habitat it preferred. These and other species might return but rising temperatures often mean heavier rainfall so this might reduce the possibility.

Changes are not confined to birds. Long-tailed Blue butterflies have been breeding on the south coast. Swallowtail butterflies in UK are confined to a marshy area in East Anglia as their caterpillars need a particular water plant. A related Swallowtail which breeds on the continent, and is not so fussy about food plants, is likely to spread in this country. Large Tortoiseshell, which used to breed in UK, is being seen more frequently along with a relative, the Yellow-legged Tortoiseshell. Harlequin Ladybirds (see spiky larvae image) and Asian Hornets are other arrivals which might have an effect on our native species.



Whatever the global effect of rising temperatures, local changes will provide opportunities not only for birds and insects but perhaps for new plants such as orchids. Something we can look for in the next few years.

Ted Forsyth

~~

Good Bye Fluorescent Lighting?

These familiar lighting tubes have been with us since their World War II development, and are to be found in one form or another in most of our homes, perhaps coiled up as a bulb-replacement in a living room, or above a mirror, or brightening-up the kitchen work bench.

These tubes have long life and so are likely to be with us for some years yet, particularly as faulty tubes can be replaced with new ones containing no gas, just *light-emitting diodes* - which enjoy even longer lives!*

To replace a defective 2-tube fluorescent light fitting in our church I went to buy a new 2-tube fitting, presuming it would be fitted with LED tubes.

But I found that with a modern fitting, an appreciably higher light-output comes from an all-LED fitting of similar appearance. There are ***no tubes*** in the unit, just LED's inside the translucent plastic diffuser. The external appearance is similar in size and shape to the old fitting, but slimmer, yet the light output is gratifyingly whiter and brighter!

So it seems that we'll soon be saying 'good-bye' to the familiar tubes!

David Huntley.

*To fit LED tube replacements to an existing light fitting, the fitting *may* require a small modification.

~~

Selsdon Library

Following refurbishment the new-look library provides a more flexible space, with new furniture, shelving, flooring and lighting. A new, faster IT network, new computers and improved Wi-Fi were also installed.

As well as offering printed books, newspapers and magazines (including The Selsdon Gazette!) you can now access eBooks and eAudio books and magazines online or with a library app. You can also access for free an Ancestry search website. There is free use of PCs (book in advance) including internet access and a colour photocopier (charged). There is a great separate children's space and library as well as study desks. There are staff able to offer an enquiry service and display community information. You can find *special events* taking place throughout the year as well as regular ones listed below. Go in and check it out if you haven't already and update your library card to get an online password. Don't miss out!

Opening hours

- Monday and Tuesday : 9am to 6pm,

- Wednesday: closed
- Thursday: 9:30am to 6pm, Friday: 9am to 7pm, Saturday: 9am to 5pm
- Sunday: Closed

Regular Children Events

- **Storytime:** Weekly themed stories for children aged 2+. Every Tuesday during term time at 10.30 -11am.
- **Rhymetime:** Singing and rhymes for babies, toddlers and their carers. Every Friday and Saturday at 10.30 -11am

Regular Adult Events

- **Chess Mates:** Come along for a game of chess. New players welcome. Every Friday from 2pm
- **Crochet Group:** Friendly crochet group where new members of all abilities are welcome. Every Thursday from 2-4pm

Upcoming special events – Thursday 5 and 19 March 10-11.30

- **Health hub:** (Croydon Age UK) Free Healthy eating and exercise advice and Blood pressure checks.

For further details about events in Selsdon Library contact the library directly or visit www.croydon.gov.uk/leisure/libraries/find-your-library
020 7884 519 selsdonlibrary@croydon.gov.uk

~~

What's on



Exhibition and Sale of Pictures by Local Artists Saturday 21 March
10.00am – 4.30pm, United Reformed Church Hall, Sanderstead Hill,
(on the 403 bus route)

Around 50 artists' work will be on display and 20% of all profits go towards the Children's Society's work with disadvantaged children. There will also be a homemade cakes and preserves stall, plus tea and coffee to enjoy and a chance to win a raffle prize. Please come and support. (*Children's Society, Sanderstead Fundraising Committee*)

THE
LEN PHILLIPS **big
band**

IN CONCERT
MARCH 13TH 7:30PM
TRINITY SCHOOL CONCERT HALL

TED HEATH / COUNT BASIE / FRANK SINATRA
BENNY GOODMAN / GLENN MILLER / ELLA FITZGERALD

Join 17 of Britain's finest musicians plus two fabulous singers, for an evening of the best sounds from the great swing era. Heard regularly on BBC Radio 2, band members have between them worked with Bubl , Bennett, Crosby, Heath, Mancini & Mackintosh.

"A marvellous orchestra masterfully directed by Joe Pettitt" David Jacobs CBE
"It was a pleasure to be up close & personal with the Len Phillips Band" Len Goodman
"The perfect ingredients for a superb evening of music" Eastbourne Herald

Tickets £16.50 (over 60s £15/children £10)
Call 01342 523 003 or visit www.trybooking.co.uk/OCA

COMMUNITY CAFE St. COLUMBA

**Held at St. Columba's Church Hall,
Queenhill Road, Selsdon.**

EVERY WEDNESDAY

Serving teas, coffees, homemade scones & cakes
from 9:30am - 1:30pm with fresh soups & light bites from
11:30am - 1:30pm.

REASONABLE PRICES

Everyone welcome - bring your friends - drop by for a cuppa & a chat,
even handicrafts! Free parking.

All proceeds go to local and wider charities - Helping the Community
in any way we can.

We have currently donated to Mary's Meals, the Lily Pad Appeal
at Mayday HCPT - Lourdes, The Honeypot Children's Charity
& The Ronald McDonald House.

Selsdon Park Cars

Providing transport for business and pleasure

**Executive Mercedes * BMW * Audi saloons
6/7 passenger people carriers**

Smart, Courteous, Knowledgeable Drivers

Fully insured and licensed

020 8651 2007

**AIRPORTS - BUSINESS TRAVEL - LONG DISTANCE
LONDON THEATRES & STATIONS - SOCIAL EVENTS**



S.K FASCIAS LTD
HOME IMPROVEMENTS



S.K FASCIAS LTD
HOME IMPROVEMENTS

We specialise in:

- UPVC Fascia, Soffit & Guttering
- Flat roofs, Roof repairs, pointing & tiling
- Driveways
- All general building work

FREE ESTIMATE ALL WORK GUARANTEED FULL PUBLIC LIABILITY

STEVE KING 07973 625 638

0208 651 9492

EMAIL: skf29@hotmail.co.uk



Sanderstead Horticultural Society Spring Show, Saturday 28th
March 2pm, All Saints Church Hall. Adults entry £2, Kids free

- **Women of the World Festival**, London Southbank 6 – 8 March
Lots of exciting and stimulating free and paid events, see southbankcentre.co.uk to view and book your space. This is the 10th Anniversary of the Festival.
- **Mother's Day, UK wide** Sunday 22 March
Just a date reminder! Remember or celebrate as you wish.
- **The Croydon Half Marathon**, Lloyd Park Sunday 15th March
See nice-work.org.uk



Selsdon Half Marathon, Selsdon Saturday 28 March
13.1 mile challenging race. Entries accepted until 23 March. Profits to charity.
www.Selsdonhalfmarathon.org



St Patricks Day Parade and Festival, London Sunday 15 March 2020
10-6pm
London city centre will turn into a giant free stage with the parade starting at Green Park ending at Trafalgar Square. See floats, bands, street theatre, dancing and enjoy music, food and general revelry.

- **Selsdon Resident's Association AGM**, 1st April, Church hall, St John the Divine, Upper Selsdon Road doors open 7.40, 8pm start. Meet the SRA Committee, local Police and your local MP, hear a summary of activities and accounts. Free refreshments provided.
- **World Book Day**, 5th March. See your school or library for special events or www.literacytrust.org.uk for reading tips and ideas.

~~~



We welcome your letters so do please get in touch if you have something to share with Selsdon residents.

Please remember to state your name, address, contact number, and publication anonymity requirements in all correspondence to the Editor. Anonymity can be granted on request, but anonymously sent letters/e-mails will not be published. Publication dates may mean a delay between receipt of your letters and when they appear.

~~

14<sup>th</sup> January (by email)

### **SURPRISE, SURPRISE**

Millions of calendars and diaries have been printed with the wrong date in them. Instead of our first Bank Holiday in May (The May Day Bank Holiday) being on the 4<sup>th</sup> May this year, the Government has now changed it to Friday 8<sup>th</sup> May to celebrate Victory in Europe. I am glad the celebration has been changed but obviously many people if they have not read about this point will have to alter their plans for holidays and other events. What a relief that we are not in the publishing business.

*JESSICA BLAKE*

~~

13<sup>th</sup> January (abbreviated)

### **SELSDON AFTERNOON TOWNSWOMEN'S GUILD**

I have pleasure in letting you know what has been happening since November last year when we had a very nice early Christmas lunch at The Chateau to celebrate our 69<sup>th</sup> birthday.

Our meeting in December was most interesting as we were entertained by Sarah Winter with her hand bells and then enjoyed a delicious tea. Our speaker in January will be Mary Forlenza, a very welcome visitor, and her talk is entitled 'Great Lovers'.

We have outings to many interesting places such as Winchester, Canterbury, Scarborough, Highclere Caste and many more and we are

frequent visitors to Wimbledon theatre for a play, musical or ballet.

If your readers fancy joining us we meet at St John's Church Hall in Upper Selsdon Road from 1.30 to 4.00pm on the third Friday of the month.

*ELIZABETH VEASEY*

~~

19<sup>th</sup> January (Email, abbreviated)

## **SOUL SYMPHONY CHOIR IS CELEBRATING AGAIN!**

Many thanks to everyone who helped Soul Symphony Choir raise the wonderful amount of £700 for Selsdon Contact. Contact is local Neighbourhood care scheme, which provides practical help, advice support and information to people of all ages living in the local area.

At the end of November 2019 Soul Symphony Choir took part in the Open Class Challenge section of the Sutton Music Festival. We hold on to our title 'award-winning choir' for coming first in the Open Challenge. Thank you to everyone who supports us.



We welcome everyone who is interested in joining Soul Symphony Choir to come along on a Tuesday evening at 7PM (not 18<sup>th</sup> February) for a FREE taster session. This term we plan to perform in a variety of places - from care homes and services, to our own concert. Rehearsals are held at St Columba's RC Church Hall, 37 Queenhill Road, Selsdon CR2 8DW.

*JOANNE MILLER* <[info@soulsymphony.co.uk](mailto:info@soulsymphony.co.uk)>

## Solution January 2020 Cryptic Crossword No XC253802

### ACROSS

1 charm offensive. 9 decider. 10 aspirin. 11 ropy. 12 kitty. 13 mite. 16 impulse. 17 conform. 18 head off. 21 revisit. 23 obol. 24 radio. 25 here. 28 idiotic. 29 elegist. 30 The Great Gatsby.

### DOWN

1 Cider With Rosie. 2 alcopop. 3 made. 4 fertile. 5 elastic. 6 sups. 7 vertigo. 8 intermittently. 14 alloy. 15 knave. 19 abolish. 20 fiancée. 21 raiment. 22 species. 26 stag. 27 beta.

~~

(Editor notes -The SRA is not a part of the DEMOC campaign detailed below, believing residents can choose to join and support individually: as the SRA is a non-political organisation.)

### **MP Chris Philp says... (dated 17 January)**

“Croydon Council does not listen to us, especially on planning. They grant planning consents indiscriminately. Next-door, Bromley and Sutton do not do this. It is Croydon Council’s choice. They should prioritise brownfield and town centre sites first for development, but they do not.

Residents’ associations, many local councillors in the south of the Borough and I have tried to reason with them and ask for some restraint and common sense. But Croydon Council does not listen at all.

A number of local residents’ associations have decided that the only way to fix this mess is to change the way Croydon is run. I am supporting their efforts.

The solution is a Directly Elected Executive Mayor (DEM) to run Croydon, replacing the current system of a Leader. The problem with the current system is that those now running Croydon Council can do so without needing to win any council seats in many parts of the Borough. So they simply ignore those areas (or indeed actively victimise them). People living in Coulsdon, Purley, Kenley, Sanderstead, Selsdon, South Croydon, Waddon, Shirley and Forestdale have experienced this through terrible planning decisions, reduced street cleaning, under-investment and generally poor services.

## CHRIS of CROYDON Upholsterers

- Full re-upholstery service
- Dining room chairs, armchairs, sofas etc.
- All repairs including new padding, webbing, replacement foam, springs etc.
- Huge range of fabrics and pattern books
- Leather restoration, replacement
- FREE ESTIMATES



Due to increased costs and overheads, which we didn't want to pass on to customers, the business has closed its retail side and is now focused on offering a more versatile mobile service.

For all your upholstery needs please call

**020 8657 8580**

for a prompt and helpful service!

## JC • Decorators

Painting & Decorating Services

- Free Estimates
- Quality Painting
- Paper Hanging
- Interior/Exterior

**07979 856604 • 020 8657 0316**

**info@jcdecoratorsltd.co.uk**



## D. Meehan Building Services



Over 40 years experience • Fully insured  
Internal & external decorating • Kitchen design & fitting  
Building maintenance • Brickwork • Tiling • Carpentry  
Home improvements & repairs

**Tel: 020 8651 2441 Mobile: 07836 360 060 Email: meehandjm@aol.com**

# MICHAEL GUCKIAN

Professional Heating & Plumbing



- ✓ All heating, plumbing & gas work
- ✓ Boiler repairs, servicing & installation
- ✓ No call out charge / Free estimates
- ✓ Local independent tradesman / Fully insured
- ✓ As reviewed on Which? Local

Telephone : 0208 657 0889 Mobile : 07958 753262

## CK CARPETS

SPECIALISTS IN ALL  
TYPES OF FLOORING

Carpets - Vinyls

Amtico - Karndean

Solid Woods - Laminates

Free Measuring & Estimating

**Showrooms at:**

3 Limpsfield Road  
Sanderstead CR2 9LA

**Tel: 020 8651 6833**

## HomeDec

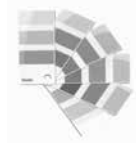

**Painting & Decorating  
Home Maintenance & Repair**

- Reliable & Friendly Service
- Fully Insured
- References Supplied
- Top Quality Finish

For a free competitive estimate  
& advice call David Wilson on:  
**020 8654 6227 or 07960 073604**  
Abbots Green, Croydon

A further problem is that at present the Leader who runs Croydon is chosen behind closed doors by a handful of councillors on the ruling group – potentially as few as 20. Most of those 20 councillors are then rewarded with lucrative paid positions by the Leader they have just chosen. Accountability to the public doesn't come into it.

Whilst the current 'Leader' is chosen by a few councillors, a DEM is chosen by a majority of all of the voters of Croydon. This means that a DEM could not ignore any part of the Borough as happens now – they would have to listen to the whole Borough. Instead of the Leader being chosen by 20 councillors behind closed doors, the DEM would be chosen by the public and be answerable to them.

A DEM will also provide a chance to lift the image and profile of Croydon. Our town deserves the enhanced status an elected Mayor will bring. Bedford, Bristol, Copeland, Doncaster, Leicester, Liverpool, Hackney, Lewisham, Newham, Tower Hamlets, Mansfield, Middlesbrough, North Tyneside, Salford and Watford already have elected Mayors – as does London as a whole.

The current council Leader is, needless to say, not keen on this idea – he is very happy with his current cosy arrangement. Luckily there is a way in law to force the change. We need to collect around 15,000 signatures on paper, which then triggers a Borough-wide referendum, whose result is binding. If the Referendum is a 'Yes' the change to a DEM legally has to happen.

A campaign to have a DEM has been set up by a group of local residents associations, under the name DEMOC. They have already collected nearly half the signatures needed. Please download the petition form and collect signatures from friends and neighbours:  
<https://democ.org.uk/sign-petition?download=:petition> (there is an address at the bottom to post it back to)

This is our last chance to fix the problems. Please help the campaign to save our neighbourhood!

With best wishes,

**Chris Philp**

Member of Parliament for Croydon South”

“I receive hundreds of letters and emails from residents every week. I aim to get back to people's enquiries as soon as I can and I would love to hear from you. If

you'd like my help with a problem or simply want to let me know your views, you can contact via the details below. **Required information:** Please ensure that you provide your address if you wish to contact me, as this will allow me to check that you live in Croydon South."

House of Commons, London, SW1A 0AA [www.chrisphilp.com/](http://www.chrisphilp.com/)  
Phone: [020 7219 8026](tel:02072198026) Email: [chris.philp.mp@parliament.uk](mailto:chris.philp.mp@parliament.uk)

~~

## **#BinTheButt Campaign by KeepBritainTidy.org**

Dropped cigarette butts are the most common form of littering. The **#BinTheButt** campaign aims to raise awareness amongst smokers and highlight the link between the cigarette butt they drop on the street or down the drain and the impact it has on the marine environment.

What begins in our streets can end in the sea. As well as plastic, cigarette filters are comprised of thousands of chemical ingredients, including arsenic, lead and nicotine, all of which can leak into marine environments. According to studies, just one cigarette butt per litre of water is highly toxic to fish. Placing butts in Flower beds and Pots is similarly contaminating. Bins are best. Perhaps smokers could carry a small box/tin to hold them if out and about away from litter bins.

## **Used Chewing gum – wrap and bin please!**

There are an estimated 20 million chewers in the UK and over 935 million packs of chewing gum are sold each year. Regrettably some people think it is OK to throw unwanted wet gum onto the floor or place under public seating where it dries rigid and doesn't decompose. Keeping public areas clean is essential for pleasant communal living. The average cost to hire companies to clean up gum from a town centre is £20k. It costs 3p per stick to buy but 10p to prise off the streets. A waste of scarce public funds. Gum chewers please wrap and bin your waste.



# Do you enjoy opera?

Then why not join us at the

## Sanderstead Opera Appreciation Class?

We feature major productions based on the current repertory of the **Royal Opera House, Covent Garden**, **English National Opera** and the **Metropolitan Opera of New York**, along with other well-known houses from around the UK and Europe. They are shown on DVD through speakers and a projector. A synopsis of each opera is provided and there's a short background introduction at the class itself.

The meetings on Thursday afternoons are from 2.00-4.00 pm (with free refreshment break) at the Sanderstead Methodist Church Hall on Limsfield Road, the postcode is CR29EF. Limited car parking is available.



The 2020 Spring session runs from 9 January-19 March: the fee for the term is £30.00 – if paid by the end of January, it's reduced to £25.00. If you're unable to come to every class, the cost is £4.00 per session.



So, come along any Thursday for a free 'taster' Whether you're new to opera, or simply a lover of this varied and fascinating art form - sit back, relax, and listen to some wonderful music...

**For further details contact Stuart Wood,  
208stuart@gmail.com, phone: 01689-601979  
or Richard Bransby,  
rlbransby@BTconnect.com. phone 01883-623839**

## Avoiding 'Phishing' fraudsters

Phishing is a type of attack in which cyber criminals trick victims into handing over sensitive information or installing malware on their electronic devices. More often than not they do this via malicious emails that appear to be from trusted senders.



Malicious email attachments, which usually have enticing names, such as 'INVOICE', install malware on victims' machines when opened. They often try to make their email seem URGENT, that your account might be closed unless you act immediately.

The best policy is to learn their tricks, recognise them and report them. You should be OK if you don't click any links within the email. So to identify them:

- Look at the email address not just the sender. The "sender" name may supposedly be from something well known such as Paypal but their email address has the wrong 'domain' name which is the bit after the @ symbol.
- Does the email use a non-specific greeting such as 'Dear Customer' rather than your name?
- Is the email poorly written or misspelled?

Malicious links point to websites that are often clones of legitimate ones, (such as Microsoft or Netflix) which download malware or whose login pages contain credential-harvesting scripts if you click into the link.

- In the suspect email hover your mouse over the enclosed link without clicking to see where it goes.
- If in doubt don't open. Get someone else's opinion if unsure
- If you strongly suspect that you have been targeted by fraudsters you can report to your email provider and to [actionfraud.police.uk](https://www.actionfraud.police.uk)

# LEAKING ROOF... we can fix it!

We have over 25 years of experience in all aspects of flat roofing, tiling and slating as well as UPVC cladding, fascias and soffits.

- Insurance backed GUARANTEES
- Member of The Confederation of Roofing Contractors
- We do not use casual labour or use sub-contractors, as we carry out all works ourselves.

For a **FREE** No Obligation  
Survey and Estimate  
please call.....



Rick Baker on Tel: **020 8405 0956**

Mobile: **07956 568 458**

email: [info@rdbroofing.co.uk](mailto:info@rdbroofing.co.uk)

[www.rdbroofing.co.uk](http://www.rdbroofing.co.uk)

Proud members of  
**Checkatrade.com**  
Where reputation matters



## RDB ROOFING

Selsdon, Surrey CR2 8RU



## Home Remedies Need a Handyman?

For the maintenance and DIY  
jobs your home requires.

Plumbing, Electrical, Carpentry, DIY,  
Garden work, Patios, Home Media,  
Flat packed furniture assembly,  
Kitchen and bathroom installation.

No job too small

**For a Free Quote**      **Call Ian**

Email: [Home.Remedies@blueyonder.co.uk](mailto:Home.Remedies@blueyonder.co.uk)

Abbots Green, Croydon, Surrey

Mobile: **07868740307**

Tele: **0208 656 9226**



## HortiWorks Landscaping

Specialists in  
Decking and Fencing

Mobile: 0774 0336507

Office: 020 8657 1973

email: [horti\\_works@hotmail.com](mailto:horti_works@hotmail.com)

All work fully insured  
Proprietor Andy Dwyer

[www.hortiworks.co.uk](http://www.hortiworks.co.uk)

## Stop CALL MICK

MAKE SURE  
YOU CALL A  
REGISTERED  
PLUMBER



## ACE PLUMBING

TANKS - CYLINDERS - BURST PIPES  
HEATERS - WATER HEATERS - TAPS  
BATHROOMS - BLOCKAGES -  
LEAKS ALL PLUMBING WORKS

TEL: **020 8651 4461**

MOBILE: **07974176342**

24 HOUR SERVICE \* NO CALL OUT  
CHARGE \* CALL FOR FREE ESTIMATE  
FULLY INSURED \* CUT OUT & KEEP

# JEFF BORKETT - ELECTRICAL SERVICES

## LOCAL ELECTRICIAN

Free estimates, no call out charge, all electrical work undertaken,  
fixed price quotations, fully insured

- Consumer unit upgrades
- Fault finding
- Freeview, SKY, data, HDMI, phone installations
- Landlords safety Certificates
- Home buyers electrical inspection, test & report (EICR)
- CRB Checked
- Full or partial re-wiring
- Additional socket outlets/lighting points
- LED lighting
- Outside/security lighting
- Domestic/commercial installations
- Extensions, garden sheds, office, playroom electrical installations



All work completed and tested to comply  
with the current IET wiring regulations BS 7671  
Part 'P' (Electrical Safety) Compliant



0208 651 0177/07951 015264  
www.electricalservicescroydon.co.uk

## ALPHA GLAZE

REPLACEMENT WINDOWS, DOORS - WIDE RANGE OF CONSERVATORIES

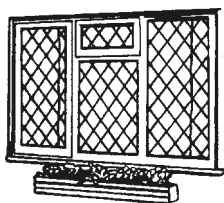

**SPECIAL DISCOUNTS  
FOR NEW CUSTOMERS**  
\* EXCLUSIVE OFFER \*  
**FREE LEAD OR GEORGIAN  
ON QUALIFYING ORDERS**  
**Free 10 year guarantee**

- \* Ask for Interest Free/No Deposit Finances
- \* Top Quality Materials
- \* Maintenance Free

- \* PVCu and Aluminium
- \* High Security Locking Systems
- \* 28 mm Sealed Units



**A QUALITY ASSURED COMPANY**  
**Our Reputation counts for a great Deal!**

**0800 136021**



BS 7412  
BS 7413  
BS 6206  
BS 5713

Head Office: Alphaglaze (Croydon) Ltd, 25 Crofters Mead, Courtwood Lane, Croydon CR0 9HS

# **A SELECTED LIST OF SELSDON ORGANISATIONS**

The information provided is, we hope, accurate, but we cannot take any responsibility for any mistakes. Any alterations should be sent to the Editor, as well as contact details of any organisation omitted.

## **CHURCHES**

|                                                   |                |              |
|---------------------------------------------------|----------------|--------------|
| Forestdale & Selsdon Community Church             |                | 8657 0078    |
| St John the Divine (Church of England)            | Parish Office  | 8657 2343    |
| Selsdon Baptist                                   | Office         | 8651 4308    |
| St Columba's (Roman Catholic)                     |                | 8657 3747    |
| St Francis (Church of England)                    | Monks Hill     | 8657 7864    |
| Croydon Jubilee Church                            | Office         | 8651 2807    |
| Upper Selsdon Road Hall (Christian meeting place) |                | 8657 2417    |
| Church of Jesus Christ of LDS                     | Bishop Hawkins | 01883 349914 |

## **DOCTORS, DENTISTS & EMERGENCY CARE**

|                                                                               |           |
|-------------------------------------------------------------------------------|-----------|
| Farley Road Medical Practice                                                  | 8651 1222 |
| Queenhill Medical Practice                                                    | 8651 1141 |
| Selsdon Park Medical Practice                                                 | 8657 0067 |
| Croydon University Hospital (formerly Mayday Hospital, 24/7)                  | 8401 3000 |
| New Addington Minor Injuries Unit (Mon-Fri 14:00-22:00/Sat-Sun 12:00-22:00)   | 8251 7225 |
| Purley War Memorial Hospital (Urgent Care Centre, 08:00-20:00, 365 days/year) | 8401 3238 |

## **CLUBS, GROUPS & CHARITIES**

|                                                                                                                               |                                                                                                 |               |
|-------------------------------------------------------------------------------------------------------------------------------|-------------------------------------------------------------------------------------------------|---------------|
| CONTACT (neighbourhood care)                                                                                                  | Andy Stranack                                                                                   | 8651 4944     |
| Selsdon Centre for the Retired                                                                                                | Craig Anderson                                                                                  | 8651 1111     |
| Croydon Hearing Resource Centre                                                                                               | Office                                                                                          | 8686 0049     |
| Bourne Society                                                                                                                | Roger Packham                                                                                   | 01883 349287  |
| Croydon Natural History & Scientific Society                                                                                  | Brian Lancaster                                                                                 | 8668 6909     |
| Croydon Recorded Music Society                                                                                                | Liz Brereton                                                                                    | 8656 7382     |
| Croydon Voluntary Association for the Blind                                                                                   |                                                                                                 | 8668 2486     |
| Cruse Bereavement Care Helpline                                                                                               |                                                                                                 | 8916 0855     |
| Friends of Littleheath Woods                                                                                                  | Ian Leggatt                                                                                     | 8651 1140     |
| Friends of Selsdon Wood                                                                                                       | see website: <a href="http://www.friendsofselsdonwood.co.uk">www.friendsofselsdonwood.co.uk</a> |               |
| Rainbows, Brownies, Guides & Senior Section                                                                                   |                                                                                                 |               |
| Girlguiding UK: <a href="http://www.girlguiding.org.uk/get_involved.aspx">http://www.girlguiding.org.uk/get_involved.aspx</a> |                                                                                                 | 0800 169 5901 |
| Parkinson's UK Croydon & District                                                                                             | Jacky Green                                                                                     | 01737 355487  |
| Police (Selsdon & Ballards SNT)                                                                                               | Beat Officer:                                                                                   | 8721 2464     |
| RSPB, Croydon Local Group                                                                                                     | John Davis                                                                                      | 8640 4578     |
| Rotary Club of Croydon South                                                                                                  | Wendy A Parr                                                                                    | 07774 186792  |
| Probus Club of Croydon South                                                                                                  | John Barker                                                                                     | 8657 2093     |
| St John's Dramatic Society                                                                                                    | Caryl Rapps                                                                                     | 8651 1326     |
| St John's Wives                                                                                                               | Jane Guglielmi                                                                                  | 8657 6672     |
| Sanderstead Plantation Partners                                                                                               | Michael Lishmund                                                                                | 020 8651 2760 |
| 1st Selsdon & Addington Scout Group:                                                                                          | Website: <a href="http://www.1stselsdon.org.uk">www.1stselsdon.org.uk</a>                       |               |
| Beaver Colony (6-8yrs)                                                                                                        | Maddie Dunn                                                                                     | 07703 531652  |
| Cub Pack (8-10yrs)                                                                                                            | Louise Baker                                                                                    | 07737 404668  |
| Scouts Troop (10-14yrs)                                                                                                       | Douglas Gordon                                                                                  | 07514 651711  |
| Croyham Valley Explorers                                                                                                      | Anthony Woodin                                                                                  | 020 8651 3780 |
| Selsdon Art Group                                                                                                             | Mrs F Hooper                                                                                    | 07973 412952  |
| Selsdon Bridge Club                                                                                                           | Tony Cherrett                                                                                   | 01883 730304  |
| Selsdon Community Hall                                                                                                        | Tim Potter (Centre Manager)                                                                     | 8657 4300     |
| Selsdon Afternoon Townswomen's Guild                                                                                          | Elizabeth Veasey                                                                                | 8657 1092     |
| Selsdon Floral Club                                                                                                           | Maureen Browning                                                                                | 8651 5821     |
| Selsdon Social Club                                                                                                           | Beryl Gascoigne                                                                                 | 8660 2611     |
| Selsdon Tennis Club                                                                                                           | Geoff Littlewood                                                                                | 8651 4748     |
| 66 (Selsdon) Squadron Air Training Corps                                                                                      | Rob Cleeter                                                                                     | 8651 5958     |



# A J Taylor

On behalf of D J Taylor & Son



## Local Electrician

Domestic and Commercial

All works undertaken    Fuse Board Changes    Main Bonding  
Rewires/Partial Rewires    Fault Finding    Testing & Inspections

Tel: 020 8651 4260    Mob: 07932 032 395

[djtaylorandson@yahoo.co.uk](mailto:djtaylorandson@yahoo.co.uk)

**VERTICAL BLINDS 3 FOR £140** up to 6 feet wide any drop  
5 YEAR GUARANTEE, FREE FITTING, LOCALLY CROYDON BASED  
ROLLERS\*VENETIONS\*ROMANS\*PLEATED CONSERVATORY SPECIALIST FITTING

**FREE PHONE 0800-6521168**

**UK Blindsdirect**

LOCAL SERVICE WITH NATIONAL STRENGTH



020 8657 7667



07931 220044



[manorgardenstrees@yahoo.co.uk](mailto:manorgardenstrees@yahoo.co.uk)



[manorgardenstreecare.co.uk](http://manorgardenstreecare.co.uk)

All aspects of modern arboriculture  
Insured and qualified

Tree Reductions

Tree Removal

Stump Removal

Woodland Management

Hedge Cutting

Site Clearance