



The Selsdon Gazette

Volume 71. No. 801

February 2019

THE SELSDON GAZETTE

Editor: Heather Govier, 219 Oswald, Courtwood Lane, Croydon CR0 9HG,
selsdongazette@hotmail.co.uk 020 8657 0423

Website: selsdon-residents.co.uk

Advertising Enquiries: Carlo Rappa, selsdon.adverts@gmail.com

Advertising payments and Treasurer: Mrs Choi Kim, choi_joy@outlook.com

Distribution: Enquiries to Wendy Mikiel, wmikiel@hotmail.com 020 8651 0470

Copy for the Gazette should reach the Editor by the 20th of each month and email attachments should be in Word or PDF format.

There is no August Gazette.

The view expressed by contributors to the Selsdon Gazette are their own and are not necessarily those of the Editor, the Selsdon Gazette or the Selsdon Residents' Association. All letters printed as received.

The publication of advertisements in the Selsdon Gazette does not imply any warranty on the part of the Selsdon Gazette or the Selsdon Residents' Association as to the quality of services offered by the advertiser. Residents should make such enquiries as they think necessary about any provider of goods or services.

Front cover image credit: Selsdon High Street by David Pinkney



Call: 07923 101419
info@croydonprestigetaxis.co.uk
www.croydonprestigetaxis.co.uk
PRE BOOKING AVAILABLE



**Travel in style with dependable, caring, professional Taxi drivers
with over 50 years experience.**
All vehicles are wheelchair accessible.
Always travel safely by using a Licensed Taxi.
Fixed price airport transfers
Gatwick £50 Heathrow £80

6 seater luxury licensed London Taxis **"Knowledge" trained licensed drivers**

THE
MARY
JONES
Dental
Practice

Smile with Confidence!



DR MARY JONES
PRINCIPAL



DR TOMOS LAVERY
DENTAL SURGEON



DR GILL TRAYNOR
DENTAL SURGEON



DR NOMAN ATHWAL
ENDODONTIST



HOLLY CLARK
HYGIENE THERAPIST

020 8462 0200

1 Street House, George Lane, Hayes, Kent. BR2 7LQ

Selsdon & District Funeral Service



- Your Local Funeral Director
- Independent and Licensed Funeral Directors
- Extensive Range of Memorials
- We Serve All Denominations in Any Area
- Pre Paid Funeral Plans
- Over 50 Years Experience



FOR IMMEDIATE PERSONAL ATTENTION
PLEASE TELEPHONE: **020 8657 0030**

We provide 24 hour assistance



**Golden Leaves
Funeral Plans**

204 Addington Road
Selsdon, Surrey. CR2 8LD
www.selsdonfunerals.co.uk
info@selsdonfuneralservice.co.uk

SELSDON RESIDENTS' ASSOCIATION

selsdonresidents@yahoo.co.uk

Executive Committee 2018

President:	R. H. R. Adamson	
Vice-Presidents:	P. Holden, R. F. G. Rowsell.	
Chairman:	Sheila Childs, 6 Cowley Close CR2 8LU	8651 2285
Vice-Chairman:	Linda Morris, 48 Ravenshead Close CR2 8RL	8651 4010
Hon. Secretary:	Janet Sharp, 16 Brent Road CR2 7NR	8651 6882
Hon. Treasurer:	Iris Jones, 24 Southviews, CR2 8SH	8651 1907
Committee:	Sara Bashford, 20 Wagtail Gardens, CR2 8TA	8651 3871
	Yvonne Huber, 121 Farley Road CR2 7NL	8657 4576
	Dudley Mead, MBE 5 Mountwood Close CR2 8RJ	8405 6746
	Ernie Sweeney, 2 Mountwood Close CR2 8RJ	8657 3815
	John Waddington, 29 Littleheath Road, CR2 7SG	8657 3523
	Su Yates, 10 Foxearth Road CR2 8ED	8657 9284
	Peter Underwood, 12a Abbey Road, CR2 8NG	8651 0601
	Ian Leggatt, 53 Queenhill Road, CR2 8DW	8651 1140
	Phil Roberts, 44 Dulverton Road, CR2 8PG	

Two vacancies remain - anyone interested in being co-opted, please contact us.

Councillors for Sanderstead Ward

Cllr Lyn Hale	Lynne.hale@croydon.gov.uk	0208 405 6721
Cllr Yvette Hopley	Yvette.hopley@croydon.gov.uk	0208 404 3462
Cllr Tim Pollard	councillor@timpollard.co.uk	0208 251 8500

Councillors for Selsdon & Addington Village Ward

Cllr Helen Pollard	Helen.pollard@croydon.gov.uk	0207 617 7310
Cllr Robert Ward	Robert.ward@croydon.gov.uk	07783 152363

Councillors for Selsdon Vale & Forestdale Ward

Stuart Millson	Stuart.millson@croydon.gov.uk	07783 152376
Andy Stranack	Andrew.stranack@croydon.gov.uk	07816 123204



Editor's Note

Welcome to the February 2019 issue of the Gazette.

We start this month with an extension to the usual SRA News 'n' Views advertising the March AGM and providing the Annual Report. This is followed by the usual notices from Councillors including a message about street cleaning which I would recommend everyone to read.

There are a couple of pieces by Janet Sharp (p17) to mark International Women's Day on March 8th 2019 - see www.internationalwomensday.com and Des Donohoe then continues his series Through the Eyes of a War Baby (p22) with a look at the green fields which dominated Selsdon in the middle of the last century.

We have an article about a charity tuck shop raising funds for the Scoliosis Association (p28) and in Nature Notes we learn about Commensalism (p33). If you have no idea what that is, all is explained in Ted's informative article.

There is a piece on antisocial behaviour and what you can do about it (p37) and we end with an appeal from Sanderstead Horticultural Society for a new show secretary (p37).

Amongst the correspondence (p50) is a response from Des Donohoe to the letter from Sarah Biddiscombe in the December issue asking for information about a fishmonger in the high street in the mid 20th Century. There is also a letter about poor service in Sainsbury's and the recycling bin saga continues with two more letters of complaint.

Regards,
Heather

✿ SUBMISSIONS FOR THE MARCH 2019 EDITION
SHOULD BE WITH THE EDITOR NO LATER THAN
20TH FEBRUARY ✿

SRA NEWS ‘n’ VIEWS

Police

Many of you will have met our long-serving PCSO John Rosemeyer. I have learnt recently that John has left Selsdon for new pastures - I know not where, but we will miss him and wish him well.

Croydon Borough Commander Jeff Boothe has been assigned to other duties for the past 3 months. Meanwhile, Dave Stringer, a senior chief superintendent, is deputising.

Since the change in ward boundaries the police now have separate panel meetings for each ward. Selsdon Vale and Forestdale have met three times whilst Selsdon and Addington Village only once with a promise of a January meeting which, so far, has not happened. Our crime figures do remain very low and can be checked anytime on the Met Police site.

Additional GP Services

A service called “GP Hubs” has been commissioned by Croydon Commissioning Group (CCG). These can be found at Purley War Memorial Hospital, Parkway Health Centre, New Addington and East Croydon Medical Centre. The Hubs are open from 8.00am to 8.00pm, 365 days a year, and they can assist with urgent treatment only. You do not need an appointment to be seen but it helps if you call 111 before attending, as they are able to book proper appointments at these sites. Please consider using this service before attending A&E department at any hospital. Croydon University Hospital (like so many other hospitals) continues to be under extreme pressure in A&E.

Shops

Selsdon now has its very own micro brewery called The Golden Ark (in what was Selsdon Stationers). You can drop in for a pint from 12.00pm-10.30pm.

AGM

We still have two vacancies on our committee and would love to hear from anyone with a little time to help out in our community. We meet 10 times a year at The Selsdon Centre for the Retired on a Monday evening.

Please come along to St John's on 13th March 2019 for a short formal meeting followed by a glass of wine.

Sheila Childs, Chair SRA

You are invited to

The SELSDON RESIDENTS' ASSOCIATION

ANNUAL GENERAL MEETING

To be held on Wednesday 13th March 2019

Church Hall, St John the Divine, Upper Selsdon Road

Doors open 7.40pm, 8pm start

Selsdon residents are invited to attend this annual opportunity to meet the SRA Committee, local Councillors and local police to talk about your neighbourhood. We have three Committee vacancies to be filled this year. Please see the AGM Agenda and Annual report in the February Gazette, which is also available online at selsdon-reidents.co.uk

The AGM lasts about an hour, with a chance for drinks and chat afterwards. We hope you can join us and perhaps bring a neighbour. We enjoy meeting you all. Please arrive in good time to read the 2018 minutes and financial accounts.

Please mark this on your calendar now so you don't forget 😊

SELSDON RESIDENTS' ASSOCIATION, AGM

Wednesday 13th March 2019, 8pm, Church Hall, St John the Divine,
Upper Selsdon Rd

2019 SRA AGM Agenda

1. Apologies for absence
2. Police report
3. Minutes of the Annual General Meeting held on Tuesday 13th March 2018. (Copies available at the meeting)
4. Matters arising from the Minutes
5. The Annual report for 2018 (printed in February Gazette - see below - and available at the meeting)
6. Treasurer's Report with adoption of the Accounts for 2018 (copies available at the meeting)
7. The Selsdon Gazette – Editor's Report
8. Christmas Lights
9. Annual Subscription – to resolve the cost per household for 2019/2020 (proposed to remain unchanged at £3)
10. Election of Officers and Members of the Executive Committee for 2019/2020
11. Adoption of the Hon. Accounts Reviewer for 2019
12. Any other business

SRA ANNUAL REPORT 2018

The SRA formed in 1926 to advance and protect the interests of the residents of Selsdon. Our membership covers about 4,000 households.

The SRA Committee

A Committee of up to 14 elected volunteers meet most months to discuss Selsdon issues and to take action where necessary. They also attend council, police, transport and other meetings on our behalf and organise local events. There are vacancies on the Committee and volunteers who live in Selsdon would be very welcome to join. Contact selsdonresidents@yahoo.co.uk or speak to Chairman Sheila Childs on 0208-651-2285.



A J Taylor

On behalf of D J Taylor & Son



Local Electrician

Domestic and Commercial

All works undertaken Fuse Board Changes Main Bonding
Rewires/Partial Rewires Fault Finding Testing & Inspections

Tel: 020 8651 4260 Mob: 07932 032 395

djtaylorandson@yahoo.co.uk

VERTICAL BLINDS 3 FOR £140 up to 6 feet wide any drop

5 YEAR GUARANTEE, FREE FITTING, LOCALLY CROYDON BASED

ROLLERS*VENETIONS*ROMANS*PLEATED CONSERVATORY SPECIALIST FITTING

FREE PHONE 0800-6521168

UK Blindsdirect

LOCAL SERVICE WITH NATIONAL STRENGTH



020 8657 7667



07931 220044



manorgardenstrees@yahoo.co.uk



manorgardenstrecare.co.uk

All aspects of modern arboriculture
Insured and qualified

Tree Reductions

Tree Removal

Stump Removal

Woodland Management

Hedge Cutting

Site Clearance

mind&body

KarenGolding
home tutor & pilates matwork instructor

I am a Home tutor who works in the South Croydon area and accepts students at my home or am willing to travel to you.

Specialise in KS2 and KS3 English and Maths.

Successful at preparing students for 11+ entrance exams and Sats testing.

Also offer tuition on various GCSE subjects.

Call 07905 509150 for a no obligation quote
(special introductory prices) or
email karengolding41@gmail.com



Stop

CALL MICK

**MAKE SURE
YOU CALL A
REGISTERED
PLUMBER**



ACE PLUMBING

TANKS - CYLINDERS - BURST PIPES
HEATERS - WATER HEATERS - TAPS
BATHROOMS - BLOCKAGES -
LEAKS ALL PLUMBING WORKS

TEL: 020 8651 4461

MOBILE: 07974176342

24 HOUR SERVICE * NO CALL OUT
CHARGE * CALL FOR FREE ESTIMATE
FULLY INSURED * CUT OUT & KEEP

Development through drama

Free trial lesson
with this advert



HELEN O'GRADY
DRAMA ACADEMY

**Confidence
Communication
Creativity**

36 years international experience

All children welcome aged 5 - 18 yrs

Classes at • Banstead • Wallington • Waddon • Purley
Croydon • Reigate • Chipstead • Sanderstead • Selsdon
Park Hill • Beckenham • Norbury
Upper Norwood • West Wickham • Thornton Heath

Call us on: 020 8667 9812
www.dramaschoolforkids.co.uk



SRA Activities in 2018

To enhance our High Street, for a third year, the SRA arranged for floral arrangements in the high street with additional funding from Selsdon Funeral Service and Vintage 62 Hair Salon. The cost involves not only procurement and placement but also regular watering. Some businesses placed their own floral arrangements in addition, which was great to see.

A free 'bring your own' Community picnic was held again in July in Selsdon Wood for all Selsdon residents. The SRA would like to thank the 2nd Selsdon & Addington Scouts for their help in organising refreshments and games. It was agreed that next year this event would merge with the Selsdon Woods Open Day on Sunday 8th September when there are also craft and charity stalls to view.

11th November 2018 was the 100th Anniversary of the end of World War 1. From August you will have seen some decorative poppies on the High Street lamp posts and around Selsdon as some individual homes chose to join in the commemoration organised by the SRA in conjunction with the RBL.

Having noted the trend towards garden developments and 'intensification' in Croydon, the SRA now pays annually for access to an online planning app designed to summarise the Council Planning site to allow our residents to see for themselves in good time what relevant local planning applications have been made. Find the link from the 'About the SRA' page of our website or from www.localplanningapps.co.uk/croydon/sra/anupdate/planningtable.html. Keep checking this and if you can see a problem with an application make your suggestions/objections known in good time. Sensible changes to plans will save a lot of grief later!

The Selsdon Gazette – Residents receive a paper copy through their door (with grateful thanks to all volunteers involved) and now The Selsdon Gazette is also available online at www.selsdon-residents.co.uk. Our Editor welcomes your contributions of local stories or news. Don't be shy - guidance on format and length is available. Paper copies of The Selsdon Gazette are available at

Selsdon Library and an archive is also held by the Croydon Natural History and Scientific Society (to which the SRA pays an annual subscription).

The eye catching Selsdon Christmas lights are paid for by the goodwill donations of residents and some traders and this year, as last, by a large donation from the 2018 Councillors' Community fund. It was great to see so many people turn up for the switch-on night, with special thanks to the Selsdon Primary school choir and all the volunteers who helped with their time or with donations - and of course to Father Christmas!

Accounts

A full balance sheet for 2018 will be presented at the next AGM, which will be held on 13th March 2019 at St John's Hall, Upper Selsdon Road. The continuation of the SRA depends on your voluntary annual subscriptions; the rate has not been increased with inflation for many years now and remains at a bargain £3 per household. Donations are also gratefully received. Thanks to the Treasurers Iris Jones (SRA) and Dick Adamson and Choi Kim (The Gazette) and to Angela Jones who reviews the Accounts.

Ward Boundaries

The Local Government Boundary Commission changed the Selsdon electoral ward boundaries from May 2018. See our new website www.selsdon-residents.co.uk for more information. In summary 'Selsdon' for the purposes of Council and election matters will be linked with an increased amount of neighbouring residential areas and then be split into two – north and south. The police have chosen to follow this split with their nominated Police Officers which means that each side of the high street have different nominated officers to attend to matters! It also means that the SRA must attend two sets of police meetings. Otherwise not a great deal seems to have changed so far by the division - the SRA continues to look out for Selsdon as a whole.

2018 Local news

As the end of 2018 we were extremely sorry to say goodbye to the longstanding and highly valued PSCO John Rosemeyer, who has been moved elsewhere in the Borough. John has been the trusted, constant and friendly face of our local safer neighbourhood team. We will certainly miss him!

We all received large wheelie recycling bins this year to replace the previous boxes - whether we wanted them or not! Whether this is the right approach is up for debate but we can all agree that the protecting the environment has to be a priority for us all. Fortunately in Selsdon we are only a short walk away from the shops and other facilities and have all got access to good public transport routes. Perhaps if our health permits, both for air quality and our personal fitness, we can walk if, for example, our journey is less than a mile - or maybe even purchase a wheeled shopping trolley to carry the load! We can also help the environment by putting plants in front gardens and window boxes – this benefits the air and the eye!

Janet Sharp, SRA Secretary

~~

COUNCILLORS' NOTES

NEW ZEBRA CROSSING

Over the last few months council officers have been working on a proposal to provide a formal crossing on Farley Road by the junction with Croham Valley Road (as per plan on page 12). This request came from a local resident within the area and after some feasibility studies and surveys it has been established that a new zebra crossing would be ideal for this location. It is felt it would be well used, especially given that the proposed location is between two existing bus stops.

This new proposed zebra crossing will make up part of the 2019/20 works programme. We would welcome any comments that you may like to make on the proposal. Please email Cllr Pollard or Cllr Ward with comments and we will feedback to the Council.



NEW ACCIDENT AND EMERGENCY FACILITY

Following a £21m building programme, a new A&E unit has recently opened at Croydon University Hospital.

Designed by local clinicians rather than architects, it is intended to speed up the provision of the different types of treatment required by the hugely divergent range of A&E attendees. It is 30% bigger than the old department and provides much greater privacy for patients receiving treatment than the old curtained-cubicles approach: each treatment room has a door and a privacy curtain. Treatment for adults and children is completely separate, creating a much more child-friendly environment for families.

It has been designed to be able to cope with a figure well in excess



WE HOST FANTASTIC CHILDREN'S PARTIES!!

Themes to choose from:

CERAMIC DECORATING - Decorate ceramic figures with paints

CUPCAKE PARTY - Mix, bake and decorate 3 cupcakes per child

TEDDY BEAR MAKING - Lots of teddies to choose from and stuff

T-SHIRT DESIGN - With fabric pens, stick on shapes and gems

HAND BAG DECORATING - With pens, stick on shapes and gems

MAGICAL MAKEOVER - Dressing up in hats wigs and costume

PRINCESS PARTY - Decorate a ceramic trinket box and tiara

PIRATE PARTY - Decorate swords and ships with pens and gems

PRICES

Up to 8 children £190

9-10 children £210

11-12 children £230

13-14 children £250

15-16 children £270

Price includes: Exclusive hire - chosen theme; Food & drinks*;

Personalised birthday cake; Party games and bubble disco

* We can also arrange for vegetarian and gluten free party food on request

£5 extra per bear skin for Teddy Bear parties

Parties run for 1h 30min Cupcake party 1h 45min

Parties can be booked for Weekdays 4.30 - 6pm
Saturday & Sunday from 11 am

Phone 020 8688 1447

24 HOUR SERVICE

020 8688 2003

J. B. SHAKESPEARE LTD.

**FAMILY FIRM OF FUNERAL DIRECTORS
AND MEMORIAL MASONS (Est 1877)**



Head Office:

67 George Street, Croydon CR0 1LD
Own parking near to Registrars

(Please telephone first)

175 Selsdon Park Road, South Croydon CR2 8JJ. 020 8657 3616

Chapels and Monumental Works:

21 / 27 Sheldon Street, Croydon CR0 1SS

enquiries@jbshakespearefunerals.co.uk

www.jbshakespearefunerals.co.uk

CONTACT US FOR PRE-ARRANGED FUNERAL EXPENSES PLANS



M, G, Turrell, Roofing

Over 30 years experience

No Job to Small. Tile repairs,

Flat Roofs, Chimneys, Point-

ing, lead work, guttering. New PVC Fas-
cia's, Soffits, this will reduce your outside
decorating. General minor house repairs.

For more details with no Obligation.

Tel 020 8657-4245, Mob 07808092011

of the current annual number of visitors and with the ability to be expanded in the future as Croydon's population increases.

The funding was lobbied for by the former Conservative MP for Croydon Central, Gavin Barwell and announced in 2015. It is wonderful now to see that work come to fruition.

HOW THE COUNCIL CLEANS OUR STREETS

From talking to residents, it is clear that many people are unaware that the Council changed the way it cleans streets in April last year. Previously there was a schedule which included every street in the borough – some streets were cleaned weekly, others as rarely as every six weeks. Now however, streets are cleaned on a 'needs basis' - they are only cleaned when it has been identified, either by a Council inspector or from a report by a member of the public, that cleaning is required. However, there are only so many streets that can be inspected, and it means that many streets in Selsdon have not been inspected – and therefore haven't been cleaned. Unsurprisingly, we are beginning to see many complaints about the standard of the street cleaning.

Given the limited amount of inspections carried out by the Council, the best way for those of us who care about Selsdon to get streets cleaned more frequently is to report dirty streets ourselves. This can be done either by downloading the Council's mobile app, called Don't mess with Croydon, or by registering for a MyCroydon account on the Council website.

Although we opposed the Council's decision to essentially outsource the reporting of dirty streets to residents, especially as we frequently receive complaints that the reporting system is not working, we have to work with the system that is in place. We therefore encourage all residents to use the online reporting tools, and if they are unable to for any reason to contact us so that we can raise a report.

Meet Your Councillors

The Selsdon Team of Councillors will be holding surgeries in the

Selsdon Centre (next to Sainsbury's) on the first Saturday of the month from 10am – 11.15am (except August).

If you have any issues you wish to discuss with your councillor please come to the surgery or get in touch by email:

Helen.pollard@croydon.gov.uk

Robert.ward@croydon.gov.uk

Stuart.millson@croydon.gov.uk

Andy.stranack@croydon.gov.uk

PLANNING APPLICATIONS DECEMBER/JANUARY 2018/9

18/05883/HSE – 5 Selsdon Crescent, South Croydon, CR2 8NA -
Erection of single storey side/rear extension

18/05855/LP – 23 Rylandes Road, South Croydon CR2 8EB -
Demolition of existing garage, erection of single storey side/rear extension

18/06087/HSE – 4 The Ruffetts, South Croydon, CR2 7LQ -
Erection of rear dormer roof extension

18/05994/FUL – 167 Selsdon Park Road, South Croydon, CR2 8JJ -
Erection of a single storey side/rear extension to existing Dental Surgery

~~

THOMSON'S OF SANDERSTEAD

*INTERIOR & EXTERIOR PAINTING
WALLPAPER HANGING
PLASTERING
GENERAL BUILDING*

*SLATING, TILING, FLAT ROOFS,
GUTTERING, ETC.*

Tel: 020 8406 8712

Mob. 07703 246824

C. A. Thomson, 7 Ansley Close, Sanderstead, Surrey CR2 9BQ

POLICE BOX

The Selsdon Vale & Forestdale Local Policing Team (LPT) comprises:

Sergeant Paul Harrison, PC Colin Mayes, PC James McCarthy
All hold the position of DWO - Dedicated Ward Officer.

The Selsdon and Addington Village LPT comprises:
PC Carl Gates, PC Barry Swift, PCSO Tina Nash, PS Bob Batchelor

Contact details:

While 999 (emergency) and 101 (non urgent) numbers will always reach the police, if you want to contact them on local area matters of wider concern you can use:

**Selsdon Vale & Forestdale LPT
or Selsdon and Addington Village LPT
Addington Police Station,
Addington Village Road, CROYDON CR05AQ
Tel - 0208 721 2464**

Email - sntzd-selsdonvale&forestdale@met.police.uk
sntzd-selsdonandaddingtonvillage@met.police.uk

~~

NOTABLE CROYDON WOMEN

Dorinda Neligan (1833-1914) was Irish, educated at the Sorbonne and served with the British Red Cross in France during the Franco-Prussian War in 1870 (aged 37). A formidable character, it was said that she was left in sole charge of the wounded at Metz. She was a bold choice as the founding Headmistress of Croydon High School (1874-1901), (then based in Central Croydon). There is an oil painting of her by JJ Shannon in 1901.

Dorinda supported the Women's Emancipation Union in 1894, the Central Society for Women's Suffrage in 1900, the WSPU and then the WFL and the Church League for Women's Suffrage. She was patroness of the Actresses' Franchise League, which had a branch in Croydon. She was Head of Croydon High for twenty-seven years and after retirement, in her seventies, she was arrested for being part of a suffrage deputation to Prime Minister Asquith. The women were treated harshly and it was said that she assaulted a policeman but escaped prison, presumably because of her age.

As a supporter of the Tax Resistance League, her goods were restrained and sold in April 1912. One of her pupils was **Elsa Gye**, musician and Suffragette organiser, whose beautiful voice suffered from force feeding in prison.

Another notable pupil of hers was **Kate Evelyn Luard**, born in Essex but educated at Croydon High School for Girls from 1887 to 1890. Perhaps inspired by Miss Neligan's early career she decided to become a nurse, so worked as a private teacher and governess to raise the necessary funds for her training. She trained at Kings College Hospital, London.

In 1900 Kate served for two years in South Africa in the 2nd Anglo Boer War. By 1911, at the age of 38, she was matron at the Maitland Sanatorium, Peppard, Henley-on-Thames.

On 6th August 1914, just two days after the declaration of World War 1, aged 42 years, she enlisted in the QAIMNRS, (Queen Alexander Imperial Military Nursing Reserve Service). Kate embarked on 12th August 1914 to France and Belgium where she served until 17th November 1919. From August 1914 to 1915 she was nursing on ambulance trains and then at clearing stations, always at or near the front lines.

She was twice mentioned in dispatches for gallant and distinguished service in the field and awarded the rare distinction of the **Royal Red Cross medal 1st class and bar**, like Florence Nightingale.

WOODSIDE

TIMBER & FENCING
SUPPLIERS TO TRADE & RETAIL

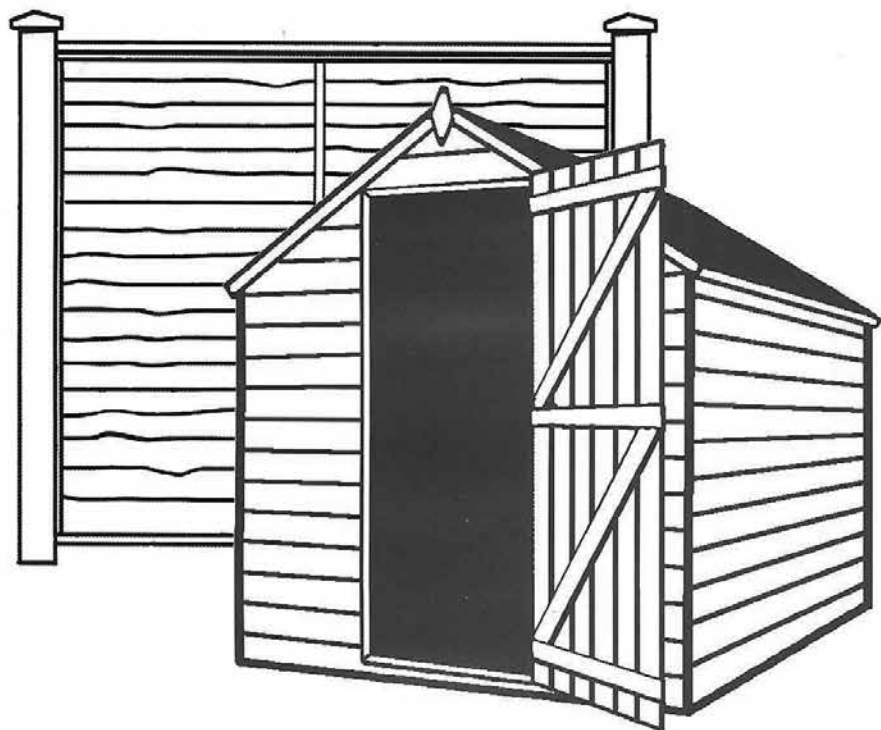

CALL FOR ESTIMATES
020 8654 1256

56 SPRING LANE, SOUTH NORWOOD, LONDON SE25 4SP
www.woodsidetimber.co.uk

A.C. Heating Services

Plumbing and Heating Engineers

CENTRAL HEATING SYSTEMS
BOILER REPLACEMENTS • PLUMBING
BATHROOM SUITES SUPPLIED & FITTED

Gas Safety Register No.401

Member of the APHC Competent Person Scheme No.308 6689009

Free estimates 2 years' full guarantee

Tel: 020 8657 0259 Mobile: 07831 760743

IF YOU DIE WITH NO WILL:

- Your money could pass to people you would not choose to benefit from your death
- Guardians for your infant children could be appointed by the court

IF YOU CAN'T MANAGE YOUR OWN AFFAIRS in the future:

Expensive Court proceedings will be necessary in order for anyone (even your close family) to deal with your finances

I will prepare your Will and/or Lasting Power of Attorney

All appointments in your own home, daytime or evening. No VAT charge.

Ring **TODAY** for details of my fixed charges **020 8657 0391**.

Geraldine Watts Solicitor

G.M. Watts Solicitors, 2A Ridge Langley, Sanderstead CR2 0AR

www.gmwatts.com

It was during Kate's time in or near the front lines that she exchanged many letters with her family at home and they formed the basis of the two books that she wrote: *The Diary of a Nursing Sister on the Western Front 1914-15* and *Unknown Warriors 1914-1918* published in 1930 and republished in 2014.

Janet Sharp

~~

WOMEN IN 2019

What can we learn from former Croydon resident and suffragist Dorinda Neligan? More than 100 years ago she marched in London for women's rights after a long career helping, leading and inspiring others. Today, whilst some progress has been made regarding equality, there are still many particular challenges that women must face which stop them from reaching their potential.

Whilst moral arguments for equality are easy to ignore, there are financial reasons which may be more persuasive:

- More and more families rely on women's wages – the State provides less money to help
- People are living longer and may have caring responsibilities for longer. This can disproportionately affect women and mean a loss of skills and talent (and therefore profit) for many companies if the carers have to leave the workforce
- With artificial intelligence and automation on the rise, organisations need to utilise the full strength and talents of both men and women.

As a society, and as individuals, we can encourage Governments and companies to take positive steps, such as:

- Mandate the minimum amount of support for carers in the workforce

- Increase workplace flexibility for both women and men
- Encourage companies to review and improve training, salaries and leadership opportunities – this needs to be transparent
- Recognise the true value of what has been perceived as traditional ‘women’s work and skills’ to the economy and raising its status and pay.

As individuals, every day we can challenge statements and actions that limit women, be aware of gender stereotyping and make sure we use inclusive language. We can also recognise and support the achievements of women in all fields, from both past and present and celebrate them.

Once a year in March to coincide with ‘International Women’s Day’, The Southbank Centre in London, holds a **‘Women of the World’** festival with fantastic speakers and events. Check their website for information and to book free tickets.

Janet Sharp

~~

SELSDON’S GREEN FIELDS - MID 1940S

It was interesting to read young Cameron Sharp’s item in the October Gazette, about the Goschen family and their local land holdings. Cameron makes mention of the disposal of Ballards Estate, a large part of which was sold for housing.

As a young boy growing up in Abbey Rd, Selsdon, I remember the green fields of Ballard’s Farm alongside Selsdon Park Rd, where herds of cows grazed. I also used to see their horse drawn milk floats making deliveries of milk from Ballard’s Farm Dairy.

After the war finished these fields soon disappeared to be replaced by prefabs in what was to become Monks Hill Estate. Monks Hill Estate was a much needed housing development for Croydon Council, to replace the housing stock destroyed during the war.

Monks Hill being in Addington, was in the Borough of Croydon, whereas Selsdon was then part of Purley and Coulsdon District Council and in the County of Surrey, and thus not then a part of Greater London.

Something that perhaps few will know is that when ground works began at Monks Hill, the main labour force was prisoners of war. Of course it made good sense to use this labour force (idle hands etc.) as they had to be fed, housed and paid by the tax payer even if they did nothing (Geneva Convention).

On the other side of the main road, where Selsdon Park Road becomes the Addington Road, and on the corner of the road named Ashen Vale, is the Church of Jesus Christ of Latter day Saints. At that time, mid 1940s and for many years after, this site was a very smelly pig farm, alongside which a lovely wooded footpath led down to the Bird Sanctuary, as I knew it, or Selsdon Wood at it is now more commonly known. This path still exists, being part of the long distance London Loop path. However, being now sandwiched between two large housing estates (Forestdale and Ashen Vale) it has lost its original rustic ambience.



Just to the right of where this path enters the Bird Sanctuary, and backing on to it, was another pig farm on what is now Quail Gardens. This one (and possibly the other one) was owned by Mr Ockleford, who had a butcher's shop in Selsdon. This shop, on the

Addington Road, was probably where the Santander Bank or Costa Coffee now are.

Next to Ockleford's pig farm were kennels where Shetland sheep dogs were bred. Due to wartime and post-war rationing, I assume that these lucky dogs got bones and meat scraps from the pig farm/ butcher's shop. Probably more tasty than Ockleford's sausages, which like all "sawdust flavoured", wartime sausages were made mainly of bread!

I moved away from Selsdon to Dover in 1963, and looking at a road map of this area as it is now, it is unrecognisable to how I knew it. The housing estates of Ashen Vale and Forestdale did not then exist. These two large areas consisted of fields, woods and a few smallholdings (for example the pig farms and dog kennels) dating back to post WWI. And there was also an overgrown plot of land alongside the northern boundary of the Bird Sanctuary, with a long-abandoned outdoor swimming pool. I was told that in pre-war days this was a nudist camp - for naturists, not naturalists!

Ashen Vale was then an unmade road, little more than a cart track. It continued from the Addington Road all the way to Old Farleigh Road, joining it with what is now Sandpiper Road, where (below) the car is shown exiting.

It was of interest to me, that when I used to go along Ashen Vale, that I never once saw a car. When I took this photo (in November 2018) I had to wait for a couple of minutes because the constant traffic in and out of Sandpiper and up and down Old Farleigh kept obscuring the picture that I was trying to take!





Burchell & Associates

HCPC Registered Podiatry

DPoDM MChS

The Support your Feet are Aching For

(020) 8657 1648 (020) 8651 4199

Established family practice in Selsdon for over 40 years.

Basic Nail Cutting Service ▪ Corns & Callous

Verruca Treatments ▪ Fungal Infections

Ingrowing & Thick Toenails ▪ Heel Pain/Arch Pain

Fungal Infections ▪ Gaitscan Analysis ▪ Orthotics/Insoles

Shoe Stretching ▪ House, Nursing Home & Hospital Visits

30, Farley Road, Selsdon. CR2 8DA

www.burchellsfeet.co.uk selsdon@burchellsfeet.co.uk

Twitter: @burchellsfeet Facebook: #burchellsfeet

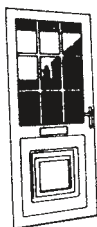

PANORAMIC WINDOWS

of

HAMSEY GREEN

020 8651 2461

DOUBLE GLAZING AND CONSERVATORY SPECIALISTS



CONTACT US NOW FOR YOUR

*** FREE QUOTATION ***



FOR REPLACEMENT DOORS, WINDOWS, SLIDING PATIO DOORS,
FRENCH DOORS AND CONSERVATORIES
IN ALUMINIUM THERMAL BREAK, BROWN, BLACK OR WHITE,
UPVC, WHITE OR WOODGRAIN

★ 10 YEAR COMPREHENSIVE GUARANTEE ★

★ Founded in 1967 - 33rd Year of Expert Service ★

11 HAMSEY GREEN, 336 LIMPSFIELD ROAD, SANDERSTEAD, SURREY CR2

Marie Winter

Buffets by Design

The personal touch for all your catering needs

- Parties
- Christenings
- Funerals
- Corporate Events
- Weddings

020 8651 2338

Mobile 07745 022732

www.buffetsbydesign.co.uk

49 Littleheath Road, South Croydon, Surrey CR2 7SG.

BOB CAVE

PLUMBING AND HEATING

INSTALLATIONS SERVICING &
MAINTENANCE

FULLY INSURED

WORK GUARANTEED

NO JOB TOO SMALL

GAS SAFE REGISTERED

TEL: 020 8657 2803

MOBILE: 07973 292027



07905 267095



Calm Water Plumbing

Plumber and Heating engineer

Selsdon based

Boiler service, repair, replacement.
Central heating systems maintained.
Thermostats and smart controls.
Plumbing faults.
Unvented cylinders.



WORCESTER
Bosch Group

BAXI
Make it easy

AQUALISA

70 Littleheath Road, CR2 7SB.

07905 267095 0208 6513398

contactplumber@gmail.com

calmwaterplumbing.co.uk

Roy Brady MCiphe

Exhibition and Sale of Pictures by Local Artists

Saturday 16 March

United Reformed Church Hall
Sanderstead Hill CR2 0HB
on the 403 bus route

10 am – 4.30 pm

20% of picture sales and all other proceeds
will be

In support of



Admission 50p

Charity Reg No 221124

The fields and small holdings of Ashen Vale stretched from the London Loop pathway to Old Farleigh Road, and from the Bird Sanctuary up to Greville Avenue. As a youngster, the fields backing on to Greville Avenue and Selsdon Recreation Ground were a popular playground for me and my friends. We built camps hidden in the undergrowth of the field boundaries, where we cooked dough boys on camp fires, and in the autumn, roasted chestnuts. What an idyllic world it was then. Now, sadly, it is all bricks and mortar – and cars!

One more thing that I was reminded of whilst waiting for my photo. One hundred yards further down Old Farleigh Road, at its lowest point, there was a tank trap. An invasion by the Germans was a very real possibility early on in the war. One of many defensive measures was the installation of tank traps. I know of 3, probably 4, in the main routes through Selsdon.

So what was a tank trap? A very simple construction to stop, or at least impede, an enemy advance. Two or three square pits (depending on road width) were dug in the road. Then 3 or 4 foot cubes of concrete were lowered into the pits. The cubes had recessed iron ring handles, which in time of need, allowed the cubes to be lifted out of the pit and used to block the road. Advancing vehicles could not go around because of the deep pits. Of course they would not work now because of the easy availability of bull dozers, cranes, etc. But this was when hydraulic power was in its infancy and such equipment was not so easy to obtain.



Des Donohoe

Editor's Note - It has been suggested that we should include mug shots of our writers - here's a cup-of-tea shot of Des to set the ball rolling. More from Des next month.

~~

RAISING AWARENESS OF SCOLIOSIS

Junior tennis club member opens Charity Tuck Shop at Selsdon Tennis Club.

Seeing a child who had been restricted by a back brace for several years, with limited movement after painful surgery made a lasting impact on local 6th former, Grace Cooper. While doing work experience in a school and a hospital, Grace saw the impact of Scoliosis on a young girl. Grace was so taken with the difficulties and frustrations this child faced that she decided to take action to raise awareness and money for the Scoliosis Association. Grace, a member of Selsdon Tennis club is running a charity tuck shop at the club and all proceeds are going to The Scoliosis Association.

Scoliosis is an abnormal twisting or curving of the spine, causing back pain and in severe cases crushing of the lungs and heart. It affects about 4 million of the UK population (National Scoliosis Association) and is common in children between 10-15 years. There

LEN PHILLIPS **THE big band**

IN CONCERT
MARCH 29TH 7:30PM
TRINITY SCHOOL CONCERT HALL

TED HEATH / COUNT BASIE / FRANK SINATRA
BENNY GOODMAN / GLENN MILLER / ELLA FITZGERALD

Join 17 of Britain's finest musicians plus singers Matthew Ford (John Wilson Orchestra) & Joanna Eden (the UK's answer to Diana Krall - Time Out), for an evening of the best sounds from the great swing era. Heard regularly on BBC Radio 2, band members have between them worked with Bubl , Bennett, Crosby, Heath, Mancini & Mackintosh.

"A marvellous orchestra masterfully directed by Joe Pettitt" David Jacobs CBE

"It was a pleasure to be up close & personal with the Len Phillips Band" Len Goodman

"The perfect ingredients for a superb evening of music" Eastbourne Herald

Tickets £16 (over 60s £14.50/children £10)

Call 01342 523 003 or visit www.lenphillipsbigband.co.uk

are often no identifiable causes but can occur alongside muscular dystrophy and cerebral palsy. As well as the physical symptoms sufferers can also experience emotional and physical difficulties based around self-esteem and pain control.

There is much that can be done. The Scoliosis Association UK (SAUK) offers support and advice for patients and their families, around treatment, information, how to find a specialist and network groups to keep in touch and share experiences. SAUK work closely with the British Scoliosis Research Foundation (BSRF) which is looking into the causes and treatments.

Grace said, 'It made me realise how lucky we all are and just take for granted that we can move around freely to do what we want. For so many that is painful and difficult. Even just a small contribution can make a difference if it helps someone get the support they need'.

For more information on Scoliosis contact the www.sauk.org.uk and www.bsrf.co.uk/

George Cooper



For a professional landscaping service

HOOKED ON GARDENS

We can carry out all your landscaping requirements

Fencing

Paving

Drives

Turfing

Full garden makeovers

Stock supply and planting

Telephone your enquiries to Nicholas Hook

Office: 020 8651 2503

Mobile: 07771 788179

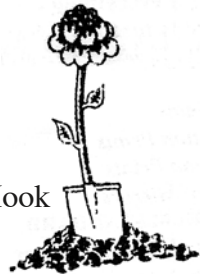
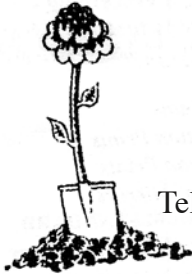

*We also run a Garden Maintenance Division
and will be happy to discuss this service with you*

YOUR VIDEO TAPES & CINE FILM CONVERTED

- ALL VIDEO TAPE FORMATS to DVD/USB STICK/MOVIE FILE
- CINE FILM to DVD/USB STICK/MOVIE FILE
- SLIDES to DVD/USB STICK/JPEG
- AUDIO CASSETTE TAPES/REEL TO REEL TO CD/MP3

WE ARE IN SELSDON

0203 252 2055

www.surreyvideo.co.uk

surrey video



Thinking of having a new kitchen, need someone you can trust?

We are a family business and our philosophy is simple,
we want our customers to be happy.

We offer a personal service and can manage the project from
concept to completion so that you don't have to worry.

With 20 years experience, fitting naturally includes plumbing, gas (corgi registered),
electrics, joinery and any associated building works, all by qualified craftsmen.

We can do as little or as much as you want, and can offer a wide range of styles
to suit your lifestyle or budget, bespoke or just a face lift,
after all it's your kitchen!

Our advice is free as are quotations

The solution to your problem kitchen is just a phone call away

Robin Design Solutions

Good old fashioned service & value for money

07 808 895 968 or 077 36 707 811

DIRTY OVEN?



Domestic Oven Cleaning

Non –Caustic & Safe

**Ovens, Hobs, Extractors, BBQs,
Microwaves, Ranges, Agas**

Selsdon Based – Adrian Price 020 8657 9975 or 07958 327664

ROOFING SPECIALISTS

With 40 Years Roofing Experience

R. B. MILLINGTON & SONS

131 Farley Road

Selsdon, Surrey CR2 7NL

For FREE estimates and advice, ring your LOCAL roofers on

020 8395 9040 Mobile: 07774 671863

Contact

Selsdon Community Centre
132 Addington Road
South Croydon, CR2 8LA
Tel: 020 8651 4944

Fax: 020 8657 2268

Email: info@selsdoncontact.org.uk



At Selsdon Contact we always welcome volunteers of all ages.

There are many practical ways you can help -

- Local transport (using your own car)
- Minibus driving
- Shopping bus scheme
- Visiting
- Sitting for carers
- Dog walking
- Gardening
- Basic DIY
- Working in the office
- Computer work and so much more.

Perhaps you can only manage an hour or so a month, volunteers can offer help regularly or occasionally depending on their available time.

If you feel you could help with this valuable community support, please call Jasmine in the Contact Office on 8651 4944. Or if you prefer call into our office on the lower ground floor of the Selsdon Community Centre and we can provide you with more information.

Selsdon Churches Neighbourhood Care Registered Charity 1124346
Company limited by guarantee Registered in England. No. 6582829

NATURE NOTES

COMMENSALISM, etc

Symbiotic relationships between organisms form a spectrum running from parasitism at one end, where one organism lives on and harms another, to mutual dependence at the other where both organisms benefit and possibly require each other for survival.

To emphasise particular behaviours biologists divide the spectrum into different categories. Commensalism is one such category, the name arising from words meaning “at the table”. My dictionary defines commensalism as a relationship between two species in which one obtains benefits from the other without harming or benefiting it.

This relationship is nicely illustrated by the example of sharks and remoras. The remora is a fish which has adopted the habit of literally attaching itself to a shark by means of a sucker which has evolved on the top of its head. As a result, while quite capable of swimming by itself, it is carried around by the shark and can obtain bits of food when the shark feeds. The shark gets no benefit from the arrangement and does not seem to suffer any inconvenience.

House Sparrows make their nests under the eaves of houses and in barns where their close association with humans gives them shelter and can provide them with opportunities to gather food and nesting material. I have seen farm buildings in which the main rafter inside the barn was covered from one end to the other by House Sparrow nests. Swallows also nest in barns and House Martins nest under eaves but there are still a few places where House Martins retain their ancient habit of nesting on cliff faces.

Dogs and cats have evolved from wild species by, presumably, feeding on food left around human settlements until over time they have become dependent on the conditions and have become tame.

Gulls following a plough, a Robin eagerly watching a gardener

digging, Cattle Egrets and Yellow Wagtails feeding on insects disturbed by grazing animals, are all examples of commensalism.

A somewhat different category is mutualism where both organisms benefit. The human body is coated, both inside and out, by a varied collection of bacteria and fungi. The bacteria in the gut perform various functions, one of which involves releasing vitamins which obviously benefit the host while the bacteria have a nice warm place to live with plentiful and regular food supply.

Termites are social insects like ants and live in vast colonies. They leave the termite mound to forage for grass and other vegetation which they cannot eat. Instead they use it as a form of compost for fungi which digest the vegetation while the termites dine on the fungi which they tend.

Sloths are notoriously slow-moving animals found in South American rain forest. Their pelage carries algae, fungi and many little moths. The moths spend part of their life cycle on the sloth but on the occasions when the animal descends to the ground to defecate the moths hop off to lay their eggs on the deposit then return to the sloth. I presume that the feeding the moths do on the animal will provide some benefit in keeping it clean and healthy.

Parasites harm their hosts but it is not always obvious that parasitism is involved. Fungi in a woodland help the process of decay and break down plant material to release nutrients so their behaviour is parasitic, but some fungi form a mutual relationship with plants and trees, gathering materials like phosphorus and nitrogen from a wider area than the roots of the host can reach and exchanging these materials in exchange for sugars developed photosynthetically by the host.

There are many other sub-categories of behaviour which can be found by careful and close examination of what happens in nature.

Ted Forsyth

JEFF BORKETT - ELECTRICAL SERVICES

LOCAL ELECTRICIAN

**Free estimates, no call out charge, all electrical work undertaken,
fixed price quotations, fully insured**

- Consumer unit upgrades
- Fault finding
- Freeview, SKY, data, HDMI, phone installations
- Landlords safety Certificates
- Home buyers electrical inspection, test & report (EICR)
- CRB Checked
- Full or partial re-wiring
- Additional socket outlets/lighting points
- LED lighting
- Outside/security lighting
- Domestic/commercial installations
- Extensions, garden sheds, office, playroom electrical installations



**All work completed and tested to comply
with the current IET wiring regulations BS 7671
Part 'P' (Electrical Safety) Compliant**



0208 651 0177/07951 015264
www.electricalservicescroydon.co.uk

AGW Designs

Interior & Exterior

**Professional local tradesman offering a complete
seamless service for all of your home improvement
and maintenance requirements both inside and out**

Renovation or new installation – No job too large or too small

- Kitchens & Bathrooms
- Tiling
- Decorating
- Flooring
- Carpentry
- Roofing
- Fascias & Soffits
- Patios
- Paving
- Fencing

All Gas & Electrical Work is Fully Certified

For a Prompt and Courteous Service contact Andrew

Tel: 020 8657 3391 Mob: 07877 834282

E-mail: andy@agwdesigns.co.uk

Free Estimates Fully Insured References Available



The Eden Tea Rooms are now a contemporary coffee shop with hints of traditional style under new management and with a new name.

We now offer:

- Healthy breakfast options for parents and children before school
- Traditional Afternoon Tea
- Lunch including Gourmet Burgers, a Vegan and Children Menu
- Exclusive hire for children's parties, baby showers, hen dos etc.
- Craft workshops for adults and children
- Space for hire for creatives/professionals/community groups

Opening 7am -5:30pm Monday - Friday: Saturdays are for children's parties (if none booked will open as normal café):
Sundays: 10-4pm

To book please call/text or email Rebecca on 07983378573,
chalkcoffeebar@outlook.com Facebook - coffee & creativity
Instagram: chalkcoffeebar

KiBA

KITCHEN & BATHROOM DESIGNS

QUALITY KITCHENS AND BATHROOMS AT AFFORDABLE PRICES

- **PLUMBING**
- **CENTRAL HEATING**
- **TILES**

**A unique one stop shop for
all your plumbing, tiling and
installation needs.**



VISIT OUR SHOWROOM AND PLUMBING SHOP

119 Addington Road
Selsdon, South Croydon
Surrey CR2 8LH

Tel: 020 8657 1222
Fax: 020 8657 6660
Email: kiba@xln.co.uk
Internet: www.ki-ba.co.uk

ANTI-SOCIAL BEHAVIOUR IN SELSDON

Littleheath Woods was, over the course of the summer, affected by Anti-Social Behaviour, particularly in the field behind Littleheath Road accessed via the entrance opposite Brent Road. There were reports of parties and certainly evidence of drug-taking and substance abuse were regularly seen with the clear plastic bags, filter tips and small nitrous oxide gas canisters assiduously removed by our band of volunteers and helpers. Walking around the Selsdon area it is clear that the problem is not confined to Littleheath Woods so the following advice may be useful for neighbours who may be troubled by similar anti-social behaviour.

The advice received from the Council's own Neighbourhood Safety Team is that in the event of witnessing any anti-social behaviour firstly you should report any concerns to the Metropolitan Police on the 101 number, via their Twitter account @MetCC, or 999 if it is an emergency. Secondly to advise the Neighbourhood Safety Team on 0208 726 6200, via the My Croydon app or online at www.croydon.gov.uk/myaccount

Whilst the Neighbourhood Safety Team do not operate 24/7 they can carry out patrols up to 10pm and are able to liaise with the Police. Their email is nsosouthwest@croydon.gov.uk

Unfortunately much of policing is reactive these days so the more reports you can provide when you witness anti-social behaviour the more chance there is of getting something done about it.

Ian Leggatt

~~

WANTED!

Sanderstead Horticultural Society's wonderful show secretary would like to hand his amazing 'How to put shows on' manual on to someone else, along with that particular role.

We're sure there is a member, or even two, who would like to take on this voluntary position. For the next few months you would be able to work in tandem with the present incumbent. He assures us that it's just a case of working through the folder.

Don't hold back, please consider taking on this role so the society can continue to go from strength to strength.

For more details and if you have any questions about this interesting role, please contact Gordon Walker on

07377 934 837 or grdwalker@hotmail.co.uk

~~

WHAT'S ON

You will find here information of events that are taking place in our area that may not have been mentioned elsewhere in the Gazette.

EXHIBITION AND SALE OF PICTURES BY LOCAL ARTISTS

Charity Registration No 221124

Saturday 16 March 2019
10.00am – 4.30pm

United Reformed Church Hall,
Sanderstead Hill (403 bus route)

In support of



For an opportunity to admire the talents of local artists and purchase original works for yourself or as gifts at very reasonable prices, do put this date in your diary. Now in its 44th year, the exhibition is always a lively event with a wide variety of colourful art to enjoy, both framed and unframed, from beautiful animal studies to romantic landscapes and lovely local scenes. Around 50 artists' work will be on display and 20% of all profits go towards the Society's work with disadvantaged children. There will also be a homemade cakes and preserves stall, plus tea and coffee to enjoy and a chance to win a raffle prize. Drop in morning or afternoon if you have the chance. We'd love to see you.

~~

SELSDON CENTRE BOOK CLUB

If you like reading, and discussing what you have read, why not come along to our book club? We are a small group and members suggest a 'book of the month' (from classics to contemporary, plays to poetry) which we discuss, followed by tea/coffee and biscuits.

We meet on the third Thursday of the month in the Selsdon Centre at 2.45 pm, and there is free parking in Sainsbury's car park. New members are always welcome. The cost is £3.50 for each session or by subscription.

Meetings in 2019 are on January 17, February 21, March 21, April 18, May 16, June 20, July 18, August 15, September 19, October 17, November 21 (None in December)

If you would like to know more please contact Maureen on 020 8651 2336 or. email stagg435@btinternet.com

~~

COMPANY CLUB

Welcomes lively over 45's to social events including theatre ,cinema, meals out, quizzes, barbecues, walks etc. New members evening - 1st Thursday of the month. Contact Linda [020 8668 1382](tel:02086681382), Glenn [020 8656 9007](tel:02086569007), Shirley [020 8651 5835](tel:02086515835). www.companyclub.co.uk

~~

PARKINSON'S UK CROYDON & DISTRICT

We recently held a Charity Collection at Sainsburys in Selsdon and raised the magnificent sum of £603. Quite a few people came up to us who either had Parkinson's, or knew someone who suffered the disease.

You may be interested to know that Parkinson's UK Croydon and District Branch meets at Purley URC Hall on the last Monday of each month (apart from July and August) at 2 p.m., and we hold

weekly Exercise Classes there at 1 p.m. every Monday apart from Bank Holidays and the month of August. Parkinson's sufferers are encouraged to exercise as it has been found to help delay the onset of the disease. The exercises are professionally led and those attending can sit or stand depending on their confidence and ability. More details are available from Graham Kellas, on 020 8656 1083.

~~

SOUL SYMPHONY CHOIR

Soul Symphony's next concert will be on Saturday 6th April, from 6:30 at St John the Divine in Upper Selsdon Road.

For ticket information please use: info@soulsymphony.co.uk

~~

THE HOLISTIC VOICE

A fun, informative and inspiring weekend course organised by Selsdon Resident Cyrilla Rowsell. If you enjoy singing and would like to develop your skills and understanding, go to the Courses page of www.thephoenixcollective.co.uk for more information, including how to book online. The course takes place at Royal Russell School on 30th-31st March and includes a concert by the award-winning London Adventist Chorale.

~~

FRIENDS OF SELSDON WOOD

GUIDED WALKS of DISCOVERY - *All our walks are slow and easy – a meander rather than a hike! Meeting in Selsdon Wood car park, Old Farleigh Road, at time shown. Why not join us for about 2 hours?*

March - Sat 9th 2pm 'Family Woodland Walk' with Meike Weiser (for families with children aged 5+)

April – Sat 6th 2pm 'Spring Walk' with the Friends

WORK DAYS - *Habitat management and general maintenance –*

**SELLING OR LETTING
FREE VALUATION SERVICE**

EST 1973
Paul Meakin
ESTATE AGENTS

SELSDON to SANDERSTEAD

216 ADDINGTON ROAD
8651 1234

77 MITCHLEY AVENUE
8657 5000

H&B HARRIS & BAILEY LTD H&B

comprehensive building, plumbing & timber merchant

Croydon's Best Kept Secret!

Open Monday - Friday

7.00am - 5.30pm

Visit Our Website: www.harris-bailey.co.uk

50 Hastings Rd Croydon Surrey CR9 6BR

t 020 8654 3181 f 020 8656 9369 e mail@harris-bailey.co.uk

Selsdon Park Cars

Providing transport for business and pleasure

**Executive Mercedes * BMW * Audi saloons
6/7 passenger people carriers**

Smart, Courteous, Knowledgeable Drivers

Fully insured and licensed

020 8651 2007

**AIRPORTS - BUSINESS TRAVEL - LONG DISTANCE
LONDON THEATRES & STATIONS - SOCIAL EVENTS**



S.K. FACIAS **HOME IMPROVEMENTS**



We specialise in:-

- UPVC Facia, Soffit, Barge Boards and Cladding in black, white or woodgrain
Plus all types of guttering.

NO MORE PAINTING

- Roof Repairs. No job too small!
All work guaranteed.

FREE ESTIMATE

Steve King Mobile:- 07973 625638

Phone / Fax: 020 8651 9492

*helping to improve our wood! You work for as long as suits you and choose jobs to suit your strengths. Tools are provided but please bring food and drink if you feel you need them. **We do need more help and would welcome your assistance.** Meeting in Selsdon Wood car park on **Sundays at 10am.***

Our next workdays are on February 24th, March 3rd & 31st, April 7th

MONTHLY MEMBERS' MEETINGS - *All are welcome to come along – we would value your opinion. If you are interested in the future of Selsdon Wood, we need your views. Members' meetings are generally on the last Monday of each month – except where this is a Bank Holiday. All meetings start promptly at 8pm at The Forum, Forestdale. **Our next meeting is our AGM on Monday March 25th** To make enquiries or to check the above, see the Walks and Workday pages of the website www.friendsofselsdonwood.co.uk Or phone 020-8657 0423 or e-mail: selsdonwood@gmail.com*

~~



THE SELSDON CENTRE FOR THE RETIRED

Find us inside the Sainsbury's building in Selsdon, Surrey

Tel: 0208 651 1111 www.selsdon.centre@btinternet.com

We are open five days a week from 10:00 – 15:00 serving hot lunches for retired local residents.

As well as providing a place for the elderly to meet, we have numerous other activities going on including keep fit classes, a hairdressing facility and computer training as well as Bridge and Chess clubs.

Our amazing volunteers help us run the kitchen and serve food and hot drinks as well as driving our minibus and acting as minibus escorts to assist our clients in and out of their homes.

If you know of an elderly person in the area who may like to join us for lunch or if you are interested in volunteering for a couple of hours per week, please do give us a call or pop in and see us!

We look forward to welcoming you at the Centre soon!

FRIENDS OF LITTLEHEATH WOODS

It can be difficult to find the motivation to get out and walk in the winter months so why not join The Friends of Littleheath Woods on one of our walks? Ten years ago we identified Littleheath's veteran trees, measured and aged them. We want to do this again but need several pairs of hands. So do come along on this walk and help us find out how much the trees have grown and if they are still strong and healthy.

Saturday 16th February 2019 - Veteran Trees

Meet at the junction of Queenhill and Littleheath Roads at 10am.

~~

SANDERSTEAD LOCAL HISTORY GROUP

Forthcoming talks:

Feb 27th - John Ruskin. Writer, Artist & Social Thinker - by Daphne Palmer

March 27th - The History of the White Bear PH, and Fickleshole Farm Chelsham owned by the Alwen family - by Joyce Hoad

April 24th - Shirley Windmill and the Alwen family - by Chris Harman

Hope to see you in 2019.

Contact Joyce Hoad (Chair) joycehoad@virginmedia.com
or chris.harman@tiscali.co.uk

~~

CROYDON SYMPHONY ORCHESTRA (CSO)

Russia – Romance & Revolution

Saturday 16th February 2019, 7.30pm (doors open 7pm)

Trinity Concert Hall, Croydon, CR9 7AT

Conductor: Darrell Davison Solo Piano: Alan Brown

Prokofiev: Cinderella Suite (excerpts)

Rachmaninov: Piano Concerto no. 3

Shostakovich: Symphony no. 5

Tickets (£15 - adults and £5 - children under 16, including interval refreshments) for the raked seating at Trinity School Concert Hall are available:

Securely online via Paypal at: www.croydonsymphony.com/buytickets/

Or by phone from the CSO Hon Ticket Secretary: 020 8680 2639

Trinity School has free on-site parking and is on bus routes 119, 194, 198 and 466.

~~

SELSDON FLOWER CLUB

We are a small friendly club who meet on certain Wednesday afternoons at 2 pm at the rear of St. John the Divine Church, Selsdon. Subscription £15 per annum (£7.50 half year). We have demonstrations, workshops and practices.

20 February	Practice - Seasonal/Own choice
20 March	Demonstration - Jean Patterson
10 April	Practice - Easter/Spring Arrangement
24 April	Workshop - Eve Johnson

Please contact the Secretary, Maureen Browning on 020 8680 2639 for more details

~~



THE RSPB CROYDON LOCAL GROUP

Monthly Illustrated Wildlife Talks in South Croydon

Whitgift Sports Club, Croham Manor Road - off Croham Road. South Croydon, CR2 7BG. Second Monday of each month, 2pm and again at 8pm. Admission £4. Everyone is welcome, not just RSPB members. Free refreshments. A selection of RSPB goods, nuts & seeds are on sale. Parking limited on site but free in adjacent roads. 64 & 433 buses stop nearby in Croham Road.

Monday March 11th 2019 “A Birding Journey through Mallorca”.

We welcome **Len Clark** to take us on a journey to a destination much visited by UK trippers – Mallorca. Following his tour of Western Spain a while back we know that we shall be well entertained by the hidden treasures on this somewhat maligned island.

For more information contact John Davis on 020-8640 4578 or see www.rspb.org.uk/groups/croydon

Note: on request we give illustrated bird talks to local organisations.

~~

THE ARTS SOCIETY SANDERSTEAD

Tuesday 26th February 2019, 10.30 - 11.45am

Sanderstead United Reform Church Hall, Sanderstead Hill CR2 0HB (next to Sanderstead Library, parking in surrounding roads, 403 Bus Route)

“ALIKI BRANE” - Same Old, Same New, spot the difference between contemporary and historical art

Aliki Brane studied at the Ruskin School of Fine Art, Oxford, the Slade School of Fine Art and the Courtauld Institute where she was awarded a distinction for her Masters in 17th Century painting. She is a regular freelance lecturer for the National, Serpentine, Courtauld, Tate Britain and Modern Galleries and for the Wallace Collection. She is an Associate Lecturer for the University of the Fine Arts London and teaches courses for the Slade School, summer programme. She regularly exhibits her photographic work internationally.

Coffee is served from 9.30 - 10.15am

Please register when you arrive. There will be a small fee of £5.

For more information on joining our society so that you can take full advantage of our wider programme of day visits, foreign and/or home tours, Special Interest Days and other social events please ask for details at the hall or ring

Sue Davenport 020 8660 9122

Website: www.theartsocietysanderstead.org.uk

CHRIS of CROYDON

Upholsterers

- Full re-upholstery service
- Dining room chairs, armchairs, sofas etc.
- All repairs including new padding, webbing, replacement foam, springs etc.
- Huge range of fabrics and pattern books
- Leather restoration, replacement
- FREE ESTIMATES



Due to increased costs and overheads, which we didn't want to pass on to customers, the business has closed its retail side and is now focused on offering a more versatile mobile service.

For all your upholstery needs please call
020 8657 8580
for a prompt and helpful service!

JC • Decorators

Painting & Decorating Services

- Free Estimates
- Quality Painting
- Paper Hanging
- Interior/Exterior

07979 856604 • 020 8657 0316

info@jcdecoratorsltd.co.uk



D. Meehan Building Services



Over 40 years experience • Fully insured
Internal & external decorating • Kitchen design & fitting
Building maintenance • Brickwork • Tiling • Carpentry
Home improvements & repairs

Tel: 020 8651 2441 Mobile: 07836 360 060 Email: meehandjm@aol.com

LEAKING ROOF... we can fix it!

We have over 25 years of experience in all aspects of flat roofing, tiling and slating as well as UPVC cladding, fascias and soffits.

- Insurance backed GUARANTEES
- Member of The Confederation of Roofing Contractors
- We do not use casual labour or use sub-contractors, as we carry out all works ourselves.

For a **FREE** No Obligation
Survey and Estimate
please call.....



Rick Baker on Tel: **020 8405 0956**

Mobile: **07956 568 458**

email: info@rdbroofing.co.uk

www.rdbroofing.co.uk

Proud members of
Cheekatrade.com
Where reputation matters



RDB ROOFING

Selsdon, Surrey CR2 8RU



Home Remedies Need a Handyman?

For the maintenance and DIY
jobs your home requires.

Plumbing, Electrical, Carpentry, DIY,
Garden work, Patios, Home Media,
Flat packed furniture assembly,
Kitchen and bathroom installation.

No job too small

For a Free Quote **Call Ian**

Email: Home.Remedies@blueyonder.co.uk

Abbots Green, Croydon, Surrey

Mobile: **07868740307**

Tele: **0208 656 9226**



HortiWorks Landscaping

Specialists in
Decking and Fencing

Mobile: 0774 0336507

Office: 020 8657 1973

email: horti_works@hotmail.com

All work fully insured
Proprietor Andy Dwyer

www.hortiworks.co.uk

SB CARPETS

SPECIALISING IN
DOMESTIC CARPET
AND VINYL
FITTING WITH 32
YEARS
EXPERIENCE

FITTING MOSTLY
CUSTOMERS' OWN
CARPETS

SMALL JOBS
WELCOME (RE-
STRETCH,
ADAPTIONS etc.)

CAN ALSO SUPPLY MATERIALS
- UNDERLAY, GRIPPER, DOORBARS etc.

BASED IN BECKENHAM COVERING 20 MILE
RADIUS

website - <http://sbcarpets.co.uk>

mob - 07932056112

email - stevenbibb1958@hotmail.co.uk



EVENTS, EXHIBITIONS & ACTIVITIES AT **SELSDON LIBRARY**

Weekly Activities

Storytime for 0-5 Years, 10.30 – 11.00 Tuesday. Stories with crafts. Admission free. No booking required.

Rhymetime for 0-18 months. Fridays and Saturdays at 10.30-11.00am. Songs and rhymes for babies, toddlers and their families. Admission free. No booking required.

Adult Crochet Group, every Thursday 2:00-4:00pm. Work on your latest project, share skills, and catch up with friends. Admission free. No booking required.

Chess Mates, Adults, every Friday 2:30pm. Come along for a game of chess at Selsdon Library. New players of any level are welcome. Admission free. Booking required.

Digital Zone. Please ask a member of staff for details. Come along and learn basic IT skills to help with your online shopping, filling out online forms for your blue badge, recycling bin and travel cards and setting up your own email account. Admission free. Booking required.

Monthly Activities

Adult reading groups, third and last Thursday of the month at 11:00-12:00. First Saturday of the month 2:30pm. Join our friendly reading groups where you can discuss books and give your own opinion. Admission free. No booking required.

One-Off Activities

Mindfulness

Mindfulness colouring event, Friday 22nd of February at 4:30-6:30pm. Relax your mind and take part in our mindfulness event, filled with a wide range of anti-stress colouring sheets. Admission free. Booking required. For adults.

World Book Day

World Book Day, Thursday 17th of March at 4:30-5:00pm. Run, run

as fast you can down to Selsdon library for our gingerbread man craft and story session. If you like you can even dress up as your favourite book character. Admission free. No booking required. For families.

Shamrock man craft session

Shamrock man craft, Saturday 16th of March at 2:00pm-3:00pm. Head on down and make your own shamrock man this St Patrick's day. Admission free. No booking required. For families.

Selsdon Library

E-mail: Selsdonlibrary@croydon.gov.uk Tel: 020 3700 1017

For details of regular activities for children and adults in all Croydon Libraries please see: <http://www.croydon.gov.uk/leisure/libraries>

~~



We welcome your letters so do please get in touch if you have something to share with Selsdon residents.

Please remember to state your name, address, contact number, and publication anonymity requirements in **all** correspondence to the Editor. Anonymity can be granted on request, but anonymously sent letters/e-mails will not be published.

Heather Govier, Editor

~~

31st December 2018

I read the letter in the Selsdon Gazette from Sarah Biddiscombe, re her grandad's shop in Selsdon. I do remember it as a very young child, and of course going to the fish shop with my Mum during the war years. Unfortunately, being so young my memories are rather vague!

Fish was not rationed during the war, but obviously in short supply. In those far off days people were more religious than today, thus it was customary for many to not eat meat on a Friday (i.e. Christ was crucified on Good Friday). So my Mum would often buy fish (if it was available) on Fridays. I did not remember the name of the shop during the war, but have seen two others who also remembered the shop as Taylor's fish shop. I note in your letter that you refer to the shop as W.V. & Sons. I do not know if the name "Taylor" was because they knew your grandad as "Mr Taylor", or whether that was the name over the shop.

Unfortunately I do not, and have not seen, a photo of the Broadway during the 1940s when your grandad had the shop.

My memory of the fish shop's owner at a later date was as Sands, or Sandy's because I knew the Sands/Sandy's boy who was about my age and at Selsdon Primary School when I was there. I was aware that the Sands were "new" owners and not the originals during the war years. Your letter in the Selsdon Gazette clarifies my memories because you say that the shop was owned by your grandad until 1946. This puts a date on my recollections. I should add the shop and its premises remained unaltered.

Des Donohoe

Editor's Note - Sarah replied to Des thanking him and saying that she has forwarded his email to her dad who lived over his parents' fish shop as a child. I am pleased that the Gazette has managed to contribute to this sharing of memories ☺

~~

1st January 2019

Good morning Heather and a Happy New year to you.

I write in response to the comment by Adrian Gates in the December Gazette about the lack of response from the Council to problems over the recycling boxes. This is exactly identical to my

problem. My last response to the Council was, 'as you are unable to understand e-mails I will look after the blue bin until such times you wish to collect it'. Several times I have sent them e-mails about the fact that my old blue bin has not been taken away and they reply with an apology about missed collections, which has nothing to do with my request. I wrote to them by letter explaining my problem. The reply I received later was, would you please supply your name and address. At this point I gave up, and the blue bin still sits at the end of the garden.

We experienced another problem early morning in December, whereby the refuse collector dropped a bin of garden refuse in the road. It spread from the kerb to the centre of the road; they tried to clear it until the broom broke, which they left in the road and then drove off. I spent many hours trying to get somebody to clear the mess. I gave up in the afternoon. It was several days before the road was swept, whether manually or by machine I don't know, but the broom handle still remains 100 yards down the road and is now on the pavement. If this wasn't serious it would be funny.

Regards D.J. Redrupp

18th January

Dear Editor,

I received my copy of the Selsdon Gazette yesterday and was not surprised to read the article on the problem with the bin collections.

It is not the landfill collection but the recycling. Twice since Christmas they have failed to empty my recycling and twice I have reported it through the correct channels on their website. Nothing. I did manage to get to talk to someone via email who looked up my address and reported that the contractor had come back to the house but the bins were not out - untrue!! I left the bins out until the next collection.

I wonder how long it would take the council to chase me up if I

MICHAEL GUCKIAN

Professional Heating & Plumbing



- ✓ All heating, plumbing & gas work
- ✓ Boiler repairs, servicing & installation
- ✓ No call out charge / Free estimates
- ✓ Local independent tradesman / Fully insured
- ✓ As reviewed on Which? Local

Telephone : 0208 657 0889 Mobile : 07958 753262

CK CARPETS

SPECIALISTS IN ALL
TYPES OF FLOORING

Carpets - Vinyls

Amtico - Karndean

Solid Woods - Laminates

Free Measuring & Estimating

Showrooms at:

3 Limpsfield Road
Sanderstead CR2 9LA

Tel: 020 8651 6833

HomeDec

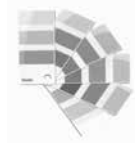

**Painting & Decorating
Home Maintenance & Repair**

- Reliable & Friendly Service
- Fully Insured
- References Supplied
- Top Quality Finish

For a free competitive estimate
& advice call David Wilson on:
020 8654 6227 or 07960 073604
Abbots Green, Croydon

Amethyst Osteopathic Clinic & Complementary Therapies

0208 657 6211

266 Addington Road
Selsdon
South Croydon
CR2 8LE
www.amethystclinic.com

"Celebrating 10 years in Selsdon"

ALPHA GLAZE

REPLACEMENT WINDOWS, DOORS - WIDE RANGE OF CONSERVATORIES

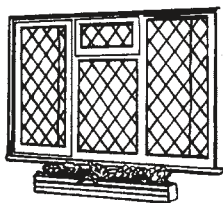

**SPECIAL DISCOUNTS
FOR NEW CUSTOMERS**

*** EXCLUSIVE OFFER ***

**FREE LEAD OR GEORGIAN
ON QUALIFYING ORDERS
Free 10 year guarantee**

- * Ask for Interest Free/No Deposit Finances
- * Top Quality Materials
- * Maintenance Free

- * PVCu and Aluminium
- * High Security Locking Systems
- * 28 mm Sealed Units

A QUALITY ASSURED COMPANY

Our Reputation counts for a great Deal!

0800 136021

BS 7412
BS 7413
BS 6206
BS 5713



Head Office: Alphaglaze (Croydon) Ltd, 25 Crofters Mead, Courtwood Lane, Croydon CR0 9HS

withheld my rates??? I live at the end of Abercorn Close on Selsdon Ridge, paying the second to highest rate band in the borough for which I seem to get nothing. The gritter never attempts our road nor the road sweepers. We have installed our own outside lights as the nearest lamp post is a way away and as for road repairs..... Now with the non-collection of my recycling I feel that the council are ripping me off. Please add me to your list of complainers.

Regards

Mrs Margaret Lloyd, 31, Abercorn Close, CR2 8TG

Editor's Note - I have passed these letters on to the Councillors who have agreed to follow them up and will be happy to help any other residents who are still experiencing problems with bin collections. Residents might find it more useful to contact the Councillors rather than the Council officials and the names of all four local Councillors are published under the Councillors' Notes in every issue of the Gazette.

~~

15th January

In Sainsburys I went to the fish counter, there was no one serving. I spoke to an assistant who was filling shelves, he said he couldn't serve me. Two men standing behind the meat counter, looked at me & said they would serve me in five minutes. Well I waited 10 mins, still no one came. I was just about to tear off some of the paper covering other fish, with a view to serving myself, when another man strolled up. Of course I was told not to touch the fish. He proceeded to slowly put on an apron & hat before coming to serve me. This was 3-30 pm, so I wasn't holding them up to go home. I think they will lose customers if they don't have serving staff.

Has anyone else found the service bad?

Mrs K Maguire

~~

CRYPTIC CROSSWORD – February 2019

Set by Oldie - Gazette Ref: 58

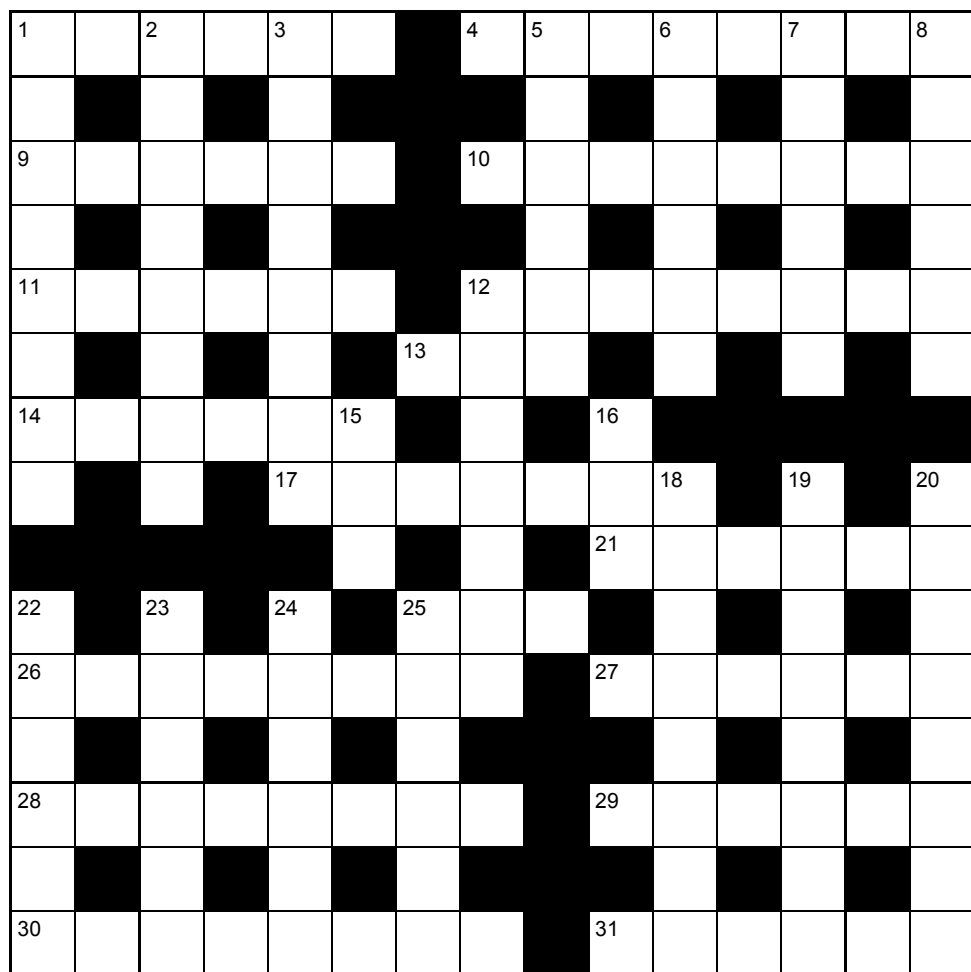

ACROSS

- 1 Parrots leading expert chose to train (6)
- 4 Spooner's blood organ for Moses (3-5)
- 9 One makes tolls double (6)
- 10 Secret surrounding the French bedspread (8)
- 11 You'll need to use optics to find lacy loops (6)
- 12 Put order out for project (8)
- 13 Coal-carrier is somewhat methodical (3)

- 14 A female just for romantic intrigue (6)
- 17 Study excursion in outline (7)
- 21 Little fellow swallows drug to show complete DNA sequence (6)
- 25 Oddly, Gladys is happy (3)
- 26 Envoy says emir must reform (8)
- 27 Tom takes Eva back with a warning (6)
- 28 He is included in plan finally (2,3,3)
- 29 Spot the woman with an instrument (6)
- 30 Writer who looks after the trees? (8)
- 31 Slept soundly (6)

DOWN

- 1 A pure one in the common market perhaps (8)
- 2 Help copper with two fellows to prevent their escape? (8)
- 3 Currently operational? (8)
- 5 On ship in foreign parts moving down river (6)
- 6 Get hot wandering around ethnic area (6)
- 7 Material that can be made into louvres mostly (6)
- 8 More willingly desert hero when love's lost (6)
- 12 Show parrot off at start of year (7)
- 15 Steal from some subordinates on return (3)
- 16 Computer problem is a virus perhaps (3)
- 18 Telling story for daughter maybe (8)
- 19 At the same time, what a male admirer wants? (8)
- 20 Signed guest out, looking embarrassed (8)
- 22 Outstanding artwork provides comfort (6)
- 23 This chap is the winner (6)
- 24 Property of Treasury chiefly guarded by fools (6)
- 25 Country house offers good variety (6)

~~

Susan's Office Solutions

Word not your Way ?
Excel not your Expertise ?
PowerPoint not your Passion ?
Mail Merge not your Mindset ?



Filing not your Forte ?
Typing not your Thing ?
Presentations not your Prowess ?
Transcribing Dictation not your Talent ?

Able to assist with all your secretarial and administrative needs.

www.susansofficesolutions.co.uk

Email: officesolutions@sky.com

Tel: 0203 290 2750 / 07989 679459

JANUARY'S CROSSWORD SOLUTION

Crossword No XC257309 -_Gazette Ref: 057

ACROSS

1 verandah. 6 behest. 9 Jordan. 10 Ovaltine. 11 aesthete.
12 speedy. 13 dressing-down. 16 commiserated. 19 refuse.
21 cupboard. 23 palisade. 24 pseudo. 25 hearse. 26 streaked.

DOWN

2 eloped. 3 audit. 4 denseness. 5 hooters. 6 brass. 7 hotheaded.
8 send down. 13 Du Maurier. 14 notepaper. 15 coverage. 17 rickets.
18 trudge. 20 erase. 22 opera.

~~

T.MARKS FLOORING



Approved Master Installer

We are a flooring company based in Warlingham which has been supplying and laying carpets and wood flooring for over 40 years. We supply and install all brands of carpets, vinyl's and wood/ laminate flooring. We also supply and install Karndean, Amtico and most contract flooring. We are an approved master installer of Quick Step flooring, which is one of the largest wood suppliers in the world where all installations are backed up and guaranteed by Quick Step.

Whether it is a very small domestic job or a large commercial contract, we provide a very professional installation from start to finish. All work is fully guaranteed and insured. We hold an NVQ in Flooring and Health & Safety so you can be assured to receive a professional service from a qualified and skilled installer.

Let us take the stress and legwork out of buying flooring. At a suitable time to you, we will visit with a variety of samples so you can choose in the comfort of your own home, discuss and compare with your existing colour scheme.

T Marks Flooring is based on a personal service and for that reason you will only ever deal with one person - from estimate to installation – HOW SERVICE USED TO BE.

Why not give us a call for a free no obligation quote.

T: 0208 657 9252
M: 07836 201751
Email: tmarksflooring@skv.com



Selsdon Primary School



COME AND VISIT US

A vibrant and community-centred school in the heart of South Croydon



Selsdon Primary is a unique community school in the sense that it really encompasses the community. With FoSP, Selsdon Primary's parent-led charity, the school engages with the local community like no other school in the area. As a feeder school to Riddlesdown Collegiate, Selsdon Primary also offers unique opportunities to all its children.



www.selsdonprimary.com

SPACES AVAILABLE FOR 2017-18 SCHOOL YEAR

MORE INFORMATION:

admin@selsdonprimary.org.uk

Caring ♥ Learning ♥ Aspiring ♥ Succeeding

Contact us
Debbie: 07958 670 897
Trevor: 07723 371 136
tdtaxis@live.co.uk

TD TAXIS

Safe, reliable & warm hearted drivers who go the extra mile for you
Female & male drivers available



We are fully accessible and specialise in transporting the elderly & disabled. We have been supporting the NHS with transport for 8 years

Perfect for any occasion. Weddings, airports & stations, hospitals, theatre trips and nights out - we have you covered!

Pre-booking available. Accounts welcomed subject to terms & conditions. All debit/credit cards welcomed. Fixed prices available. References available.



Moving?

Our drivers can help you with light removals & small house clearances. Perfect if you are moving into an assisted care facility as we will take your furniture for you! Courier work also undertaken

Debbie: 07958 670 897

| Trevor: 07723 371 136

| tdtaxis@live.co.uk

A SELECTED LIST OF SELSDON ORGANISATIONS

The information provided is, we hope, accurate, but we cannot take any responsibility for any mistakes. Any alterations should be sent to the Editor, as well as contact details of any organisation omitted.

CHURCHES

Forestdale & Selsdon Community Church		8657 0078
St John the Divine (Church of England)	Parish Office	8657 2343
Selsdon Baptist	Office	8651 4308
St Columba's (Roman Catholic)		8657 3747
St Francis (Church of England)	Monks Hill	8657 7864
Croydon Jubilee Church	Office	8651 2807
Upper Selsdon Road Hall (Christian meeting place)		8657 2417
Church of Jesus Christ of LDS	Bishop Hawkins	01883 349914

DOCTORS, DENTISTS & EMERGENCY CARE

Farley Road Medical Practice		8651 1222
Queenhill Medical Practice		8651 1141
Selsdon Park Medical Practice		8657 0067
Croydon University Hospital (formerly Mayday Hospital, 24/7)		8401 3000
New Addington Minor Injuries Unit (Mon-Fri 14:00-22:00/Sat-Sun 12:00-22:00)		8251 7225
Purley War Memorial Hospital (Urgent Care Centre, 08:00-20:00, 365 days/year)		8401 3238

CLUBS, GROUPS & CHARITIES

CONTACT (neighbourhood care)	Andy Stranack	8651 4944
Selsdon Centre for the Retired	Craig Anderson	8651 1111
Croydon Hearing Resource Centre	Office	8686 0049
Bourne Society	Roger Packham	01883 349287
Croydon Natural History & Scientific Society	Brian Lancaster	8668 6909
Croydon Recorded Music Society	Liz Brereton	8656 7382
Croydon Voluntary Association for the Blind		8668 2486
Cruse Bereavement Care Helpline		8916 0855
Friends of Littleheath Woods	Ian Leggatt	8651 1140
Friends of Selsdon Wood	Heather Govier	8657 0423
Rainbows, Brownies, Guides & Senior Section		
Girlguiding UK: http://www.girlguiding.org.uk/get_involved.aspx		0800 169 5901
Parkinson's UK Croydon & District	Jacky Green	01737 355487
Police (Selsdon & Ballards SNT)	Beat Officer:	8721 2464
RSPB, Croydon Local Group	John Davis	8640 4578
Rotary Club of Croydon South	Wendy A Parr	07774 186792
Probus Club of Croydon South	John Barker	8657 2093
St John's Dramatic Society	Caryl Rapps	8651 1326
St John's Wives	Jane Guglielmi	8657 6672
Sanderstead Plantation Partners	Michael Lishmund	020 8651 2760
1st Selsdon & Addington Scout Group:	Website: www.1stselsdon.org.uk	
Beaver Colony (6-8yrs)	Maddie Dunn	07703 531652
Cub Pack (8-10yrs)	Louise Baker	07737 404668
Scouts Troop (10-14yrs)	Douglas Gordon	07514 651711
Croham Valley Explorers	Anthony Woodin	020 8651 3780
Selsdon Art Group	Mrs S Hooper	07973 412952
Selsdon Bridge Club	Tony Cherrett	01883 730304
Selsdon Camera Club	Roy Stansbury	8657 5131
Selsdon Community Hall	Tim Potter (Centre Manager)	8657 4300
Selsdon Afternoon Townswomen's Guild	Elizabeth Veasey	8657 1092
Selsdon Floral Club	Sheila Last	8651 1005
Selsdon Social Club	Beryl Gascoigne	8660 2611
Selsdon Tennis Club	Geoff Littlewood	8651 4748
66 (Selsdon) Squadron Air Training Corps	Rob Cleeter	8651 5958



Much more than just Garage Doors

- ✓ All makes and types of garage doors
- ✓ Installations, repairs and spares
- ✓ Automation specialist
- ✓ Entrance and internal doors
- ✓ Bifold and sliding doors
- ✓ Sun and patio awnings
- ✓ Demonstration showrooms
- ✓ Free estimates*

020 8681 7989

www.accessgaragedoors.com

*FREE No obligation estimates, excludes repairs.



GARAGE DOORS | FRONT DOORS | SUN AWNINGS | SPARES | SHOWROOM | GARAGE DOOR REPAIRS

416 Brighton Road, South Croydon, Surrey, CR2 6AN



Britannia[®]

SANDERSTEADS

MOVERS . SHIPPERS . STORERS

Tel: 01883-741000

Fax: 01883-741001

Quarry Logistics Complex, Quarry Road, Godstone, Surrey RH9 8DQ

E-mail: info@sandersteads.com Web site: www.sandersteads.com

