



The Selsdon — Gazette —

Volume 73. No. 827

June 2021

THE SELSDON GAZETTE

Editor: selsdongazettesra@gmail.com

Website: www.selsdon-residents.co.uk

Advertising Enquiries: Carlo Rappa, selsdon.adverts@gmail.com

Gazette Finance Manager: Jenny Bradley, sragazettejb@gmail.com

Distribution: Enquiries to Wendy Mikiel, wmikiel@hotmail.com 020 8651 0470

Copy for the Gazette should reach the Editor by 20th of each month and email attachments should be in Word or PDF format. Advertisements must reach the Advertising Manager by 15th of each month, with payment in full received by close of business that day.

There is no August Gazette.

The view expressed by contributors to the Selsdon Gazette are their own and are not necessarily those of the Editor, the Selsdon Gazette or the Selsdon Residents' Association. All letters printed as received.

The publication of advertisements in the Selsdon Gazette does not imply any warranty on the part of the Selsdon Gazette or the Selsdon Residents' Association as to the quality of services offered by the advertiser. Residents should make such enquiries as they think necessary about any provider of goods or services.

Front cover image credit: A Selsdon Scarecrow! Courtesy of the Sanderstead Horticultural Society

Amethyst Osteopathic Clinic & Complementary Therapies

020 8657 6211

Open 6 days a week including late evenings

Are you in pain and/or discomfort?

Call us today for an appointment with our Osteopaths.

We can advise, diagnose and treat you to help you become pain free!

266 Addington Road
Selsdon
South Croydon
CR2 8LE

www.amethystclinic.com

Established in Selsdon since 2005

Selsdon & District Funeral Service



- Your Local Funeral Director
- Independent and Licensed Funeral Directors
- Extensive Range of Memorials
- We Serve All Denominations in Any Area
- Pre Paid Funeral Plans
- Over 50 Years Experience



FOR IMMEDIATE PERSONAL ATTENTION

PLEASE TELEPHONE: **020 8657 0030**

We provide 24 hour assistance



**Golden Leaves
Funeral Plans**

204 Addington Road
Selsdon, Surrey. CR2 8LD
www.selsdonfunerals.co.uk
info@selsdonfuneralservice.co.uk

**manor gardens
TREECARE**
— Est. 1981 —



020 8657 7667



07931 220044



manorgardenstrees@yahoo.co.uk



manorgardenstreecare.co.uk

All aspects of modern arboriculture
Insured and qualified

Tree Reductions

Tree Removal

Stump Removal

Woodland Management

Hedge Cutting

Site Clearance

SELSDON RESIDENTS' ASSOCIATION

mail2.selsdonresidents@gmail.com

Executive Committee 2021/2022

President: R. H. R. Adamson

Vice-Presidents: P. Holden,
R. F. G. Rowsell.

Chairman: Sheila Childs

Vice-Chairman: Linda Morris

Hon. Secretary: Janet Sharp

Hon. Treasurer: Iris Jones

Committee: Sara Bashford
Yvonne Huber
Ernie Sweeney
Su Yates
Peter Underwood
Ian Leggatt
Phil Roberts
Jenny Stawman
Arthur Wilson
Trevor Stotten

Councillors for Selsdon & Addington Village Ward

Cllr Helen Pollard Helen.pollard@croydon.gov.uk 07941 573727

Cllr Robert Ward Robert.ward@croydon.gov.uk 07783 152363

Councillors for Selsdon Vale & Forestdale Ward

Stuart Millson Stuart.millson@croydon.gov.uk 07783 152376

Andy Stranack Andrew.stranack@croydon.gov.uk 07816 123204

Councillors for Sanderstead Ward

Cllr Lyn Hale Lynne.hale@croydon.gov.uk 0208 405 6721

Cllr Yvette Hopley Yvette.hopley@croydon.gov.uk 0208 404 3462

Cllr Tim Pollard councillor@timpollard.co.uk 0208 251 8500

Full details of the roads falling within each of the Selsdon wards can be found on the home page of the SRA website <http://selsdon-residents.co.uk>



Editor's Note

Welcome to the June edition of the Selsdon Gazette and I am sure that you will agree that our front cover showing the Scarecrow made by the Sanderstead Horticultural Society, certainly raises a smile! Hopefully by the time that you read this Gazette she will be on display at the Selsdon Triangle. She has not entered the competition but she will remind us to look around Selsdon for those scarecrows competing to win the SRA Cheerful Scarecrow Competition. The SRA is aiming to list the addresses of all the entries on its social media after the competition has been judged (by 6 June), so you will be able to enjoy seeing them yourselves.

I am pleased to include some articles from some of our young Selsdon residents this month with their experiences of the pandemic and the subsequent lockdowns. Covid 19 has affected the lives of all ages but hopefully we can now look forward to a more normal life. If you wish to share your recollections of the past 14 months or want to highlight how you think our lifestyles will be permanently changed by this pandemic, please send them to me (selsdongazettesra@gmail.com).

In this month's edition you will find an envelope for your subscription to the SRA and a pull-out standing order form if you wish to pay in this way. We have news of the Community Day in Selsdon Woods at the beginning of September, the history of scarecrows and you can test your football knowledge with our easy quiz to celebrate the EURO 2020 competition starting in June, with the final match being played at Wembley on 11 July - hopefully featuring the England team! Des O'Donohoe continues his bike ride along the Viking Trail, Mary Gill gives us a poem for World Music Day and Ted's Nature Notes looks at the compatibility between plants and soil.

I hope that you enjoy your read, keep safe and I do look forward to hearing from you!

Chris Jones

✎ SUBMISSIONS FOR THE JULY 2021 EDITION SHOULD
BE WITH THE EDITOR NO LATER THAN
20TH JUNE - PREFERABLY BEFORE! ✎

SRA NEWS 'n' VIEWS

Let's hope you will be reading this and enjoying our new freedoms from 21st June allowing us to enjoy our family and friends including our Community Day on Sunday 5th September and the Xmas lights event in November.

Scarecrows

The complete results of the competition will be printed in next month's Gazette and the winner will appear on the cover.

Friends of Selsdon Wood Open day and Selsdon Community Fun Afternoon

Restrictions allowing, we hope to see you at this event (further details are in this issue) but in the coming months the Friends would love to see more entries for their photographic competition sent to govierh@gmail.com. Up to 6 full images taken in the last year can be sent with your full name, address, contact details and the location of the image.

GP Hubs

There are 3 locations – East Croydon Medical Centre 59 Addiscombe Road, CR0 6SD

Purley War Memorial Hospital, 856 Brighton Road, CR8 2YL

Parkway Health Centre, Parkway, New Addington, CR0 0JA

Please note Eldridge Road walk in service has been terminated.

Call 020 8809 8989 to pre-book an appointment or online at croydongphub.co.uk but you can be seen without an appointment. They are open 7 days a week 8am-8pm and offer assessment and treatment for adults and children with minor injuries and illnesses.

Gazette Subscriptions

We have included an envelope for anyone who would like to post their subscription to us but there is a printed form for a standing order for you to post direct to your bank inside this gazette or details of how to pay online. Thank you in advance of your support as both the future of the SRA and the Xmas Lights rely totally on your donations.

Bus Shelters

The contract for Decaux has ended at the end of April and Velo now have the contract. This means that J C Decaux are removing shelters across the borough and it may be some time before they are replaced as they

require planning permission as they will have advertising. Some still belong to TFL and these will remain in use.

Station Car Parks

The SRA has learned (from East Surrey Transport Committee) that there is a 20 minute 'grace period' at station car parks operated by APCOA that have ANPR cameras to allow for drop-offs/collections. There should be signs displayed to this effect.

Wishing you all good health

Sheila Childs, SRA Chair

~~

COUNCILLOR'S NOTES

SELSDON MOTORISTS GET FINED ON 'SCHOOL STREETS'

Croydon Council has introduced School Streets in some streets in Croydon where there is an entrance to a school. This means that vehicles cannot enter the street at certain times, normally between the hours of 08:00 to 09:30 and 14:00 to 16:00 on weekdays. Restrictions are only enforced during school term time.

The Council has put up signs at the entrances to these streets, but they do not stand out very well, so many residents have been caught out. Anyone who drives down one of these streets during prohibited times faces a fine of between £65 and £195.

I have recently been contacted by a resident who has been fined for driving down Haling Road which connects Selsdon Road and Brighton Road. Other nearby School Streets are around Ridgeway Primary School and Christ Church Primary School. Details of all the areas affected are on the Council website:

<https://www.croydon.gov.uk/school-streets/current-and-proposed-school-streets>

The Council has been asked to make the signs clearer so unwary residents don't get fined when they don't notice the signs.

FAIRFIELD HALLS

In the last few years, the Labour-run Council has refused to respond to questions about the cost of refurbishing Fairfield Halls. They have hidden behind the fact that the work was being carried out by a separate company, Brick by Brick. This was despite the fact that the Council effectively owns Brick by Brick. It has now become clear that the refurbishment project is going to cost £69.2m (with more costs to come!), which is more than double the original estimate of £30m.

When Fairfield Halls closed for a two-year refurbishment project on 15th July 2016, we were told the cost would be covered by funds generated from the redevelopment of the College Green area. When Fairfield Halls eventually reopened, over a year late, in 2019, we were told the cost was just over £40m.

It is astounding that the cost of the refurbishment has increased so much, even after the project was, in theory, completed. We now find, that, not only have the costs more than doubled, but Croydon Council tax-payers are going to have to foot the bill. Brick by Brick is effectively insolvent and the only way to keep it afloat, and to sell it to reduce further losses, is for the Council to take on many millions of pounds of its debt.

By taking on the debt from Brick by Brick, the Council will have even less to spend on providing services to residents. This will affect many areas including recycling, social care, education and the regeneration of our town and district centres.

As your local Councillors we are scrutinising the mistakes that were made in the management of this project, but, for now, it seems no one is taking responsibility for squandering tax payer's money in this way.

NEW DOG WASTE BIN FOR LITTLEHEATH WOODS

Cllr Pollard was contacted by residents who regularly visit Littleheath Woods, to ask if a dog waste bin could be provided at the top of Pathway no. 39C as you enter the field, at the top of Brent Rd.

Initially she received a response from the Council saying a bin could not be provided:

"Unfortunately, we are not able to accommodate your request, under the

OVEN & CARPET CLEANING

**OVEN CLEANING
10% DISCOUNT**



**Professional Oven, Carpet, BBQ &
Upholstery Cleaners**

**HURRY AND MAKE AN APPOINTMENT WITH
OUR CREW TODAY!**

- DIY would ruin ovens and cause health risk.
- Cleaning hob parts and extractor filters in dishwasher would ruin them.
- Spending a few quid annually for a professional clean up will expand the life of the oven.
- We use FUME free, non-caustic bio-degradable cleaning agents

**CARPET CLEANING
FROM £30**

For carpets, we use non-solvent base
bio-degradable cleaning shampoo to
protect the colour.

www.ovenshiners.co.uk

**02080872795
07768975002**

Checkatrade.com
Where reputation matters



**OVEN
shiners***

CLEANED TO LAST





Thinking of having a new kitchen, need someone you can trust?

We are a family business and our philosophy is simple,
we want our customers to be happy.

We offer a personal service and can manage the project from
concept to completion so that you don't have to worry.

With 20 years experience, fitting naturally includes plumbing, gas (corgi registered),
electrics, joinery and any associated building works, all by qualified craftsmen.

We can do as little or as much as you want, and can offer a wide range of styles
to suit your lifestyle or budget, bespoke or just a face lift,
after all it's your kitchen!

Our advice is free as are quotations

The solution to your problem kitchen is just a phone call away

Robin Design Solutions

Good old fashioned service & value for money

07 808 895 968 or 077 36 707 811

DIRTY OVEN?



Domestic Oven Cleaning

Non –Caustic & Safe

**Ovens, Hobs, Extractors, BBQs,
Microwaves, Ranges, Agas**

Selsdon Based – Adrian Price 020 8657 9975 or 07958 327664



D. Meehan Building Services



Over 40 years experience • Fully insured
Internal & external decorating • Kitchen design & fitting
Building maintenance • Brickwork • Tiling • Carpentry
Home improvements & repairs

Tel: 020 8651 2441 Mobile: 07836 360 060 Email: meehandjm@aol.com

Environmental Act 1990 dog faeces are no longer classified as hazardous, as a result we stopped the purchase of Dog Bins and all the existed stock has already been deployed.”

However, she subsequently received this email from the Council:
“As I stated on my previous communication, we do not have any stock available, but since the bins upgrade involves the replacement of dog bins in some cases, I have reshuffled the works order and a dog bin should be available within the next couple of weeks.
I will let you know when the bin will be installed.”

Cllr Pollard is pleased the Council has re-considered and hopes the new bin is installed soon.

ELECTION RESULTS FOR CROYDON

Croydon Council has five new local councillors after by-elections were held in the borough.

Following the resignation of five former members of the council, voters in the wards of Kenley, Woodside, New Addington North, South Norwood and Park Hill & Whitgift went to the polls in May to elect a new councillor.

The following candidates were elected after receiving the most votes in their respective by-elections:

New Addington North ward – Kola Agboola (Labour). Voter turnout was 35.2%.

Woodside ward – Michael Bonello (Labour). Voter turnout was 40.9%.

Kenley ward – Ola Kolade (Conservative). Voter turnout was 47.1%.

South Norwood ward – Louis Carserides (Labour). Voter turnout was 40.2%.

Park Hill & Whitgift ward – Jade Appleton (Conservative). Voter turnout was 53.3%.

All the seats were won by the political party that previously held them, so there will be no change in the political make-up of the Council.

As well as the local by-elections, there were elections for the London Assembly and the Mayor of London. Sadiq Khan, the sitting Mayor of London, was re-elected, though his majority was significantly reduced. Cllr Steve O’Connell, the Conservative Member for the London Assembly stood down and was replaced by Cllr Neil Garratt, another Conservative, who now represents Croydon and Sutton.

INDEPENDENT REPORT ABOUT THE REGINA ROAD FLATS

Just hours after the polls closed for the elections being held in Croydon on 6th May, Croydon Labour eventually published the ARK report, (<https://democracy.croydon.gov.uk/documents/s29161/Regina%20Road%20Investigation>), commissioned to find out why residents were left in mould-ridden soaking wet flats in Regina Road, South Norwood.

The ITV News pictures viewed by millions of people in March, showed the most appalling living conditions with residents, including young children, being left to live in the most distressing, squalid accommodation.

ARK sets out its view that there was systemic failure by the Labour Council to deliver even the most basic 'core' housing services due to a lack of competence, lack of care and respect for tenants and systemic problems with dealing with tenant's complaints. Alongside this, ARK has identified a poor use of data by the Council, and notes that senior management did not know what was actually going on.

Following on from a growing list of critical independent reports received over the past six months, the Labour Council's response is to fully accept the report's findings and to establish yet another 'Improvement Board'. We question why Croydon Council needs quite so many Improvement Boards – surely delivering efficient, effective and value for money services should be a given.

Whilst this doesn't directly affect Selsdon residents, we have received complaints from Selsdon Council House tenants about the lack of repairs to their homes. I hope no one in Selsdon suffers from the appalling conditions experienced elsewhere in the borough.

You can read the full ARK report on the Council's website.

LOCAL WARD BUDGETS

We are pleased to report that the Council has reinstated the local ward budget scheme for each of Croydon's councillors being able to spend up to £2,000 on local projects, needs or priorities in their area. Community groups within the councillors' locality can apply directly to their elected representatives for the funding and councillors can allocate the money collectively or separately and have until the end of January 2022 to allocate their funds.

CONTACT YOUR COUNCILLORS

We hope to reinstate in-person councillor surgeries soon. In the meantime, we are happy to 'meet' residents online so if you have any issues you wish to discuss with your councillor please get in touch by email:

Helen.pollard@croydon.gov.uk	07941 573727
Robert.ward@croydon.gov.uk	07783 152363
Stuart.millson@croydon.gov.uk	07783 152376
Andy.stranack@croydon.gov.uk	07816 123204

PLANNING APPLICATIONS

21/02322/HSE – 72 Chapel View, CR2 7LF

Erection of two storey side extension and front porch

21/02292/HSE – 113 Farley Road, CR2 7NL

Porch, two storey side extension following demolition of existing garage, single storey rear extension, loft conversion to include hip to gable roof extension, rear dormer and rooflights and external change to the appearance of the dwelling house

21/0972/HSE – 106 Littleheath Road, CR2 7SE

Alterations, erection of two storey side and single storey rear extension to form granny annexe and single storey extension to the rear of existing property with alterations at rear with new steps.

(Remember that you can use this website to view planning applications <http://www.localplanningapps.co.uk/croydon/sra/anupdate/planning table.html>).

MP Chris Philp's Report

Member of Parliament for Croydon South



Council choosing to not re-open Purley Pool

I am currently pressing the Council into providing a full justification for putting the future of Purley Pool at risk. I know how important this pool is for residents, especially those with mobility issues and for the local school children.

The decision to keep the pool shut is totally wrong, but it is even more inexplicable given the £1 million government bailout the Council has received specifically to keep sports and leisure facilities open.

The Council cannot continue to waste money with one hand, while closing important local facilities with the other. The funding for the pool is there, the Council is choosing not to re-open it.

Thank you, NHS staff

In May, Croydon University Hospital held a 6 day walk-in clinic to vaccinate people over 40 from the Coronavirus. This is on top of the 160,000 vaccinations that the hospital has already given. Nationally we have managed to vaccinate one in three of all adults. This is down to the health workers and volunteers who have done so much during this pandemic, and I would like to thank them for everything they have done.

Chris Philp

Member of Parliament, Croydon South: 020 7219 8026
chris.philp.mp@parliament.uk

Please read Freddy's letter about Purley Pool in the 'Dear Editor' section.



Home Remedies **Need a Handyman?**

For the maintenance and DIY jobs your home requires.

Plumbing, Electrical, Carpentry, DIY,
Garden work, Patios, Home Media,
Flat packed furniture assembly,
Kitchen and bathroom installation.

No job too small

For a Free Quote **Call Ian**

Email: Home.Remedies@blueyonder.co.uk

Abbots Green, Croydon, Surrey

Mobile: **07868740307**

Tele: **0208 656 9226**



Equity Release and Mortgage Specialists



HAYES  FINANCE

Eddie Clark 07812 744209
2 Portman St, Marylebone, London W1H 6DU
equityrelease@hayesfinance.co.uk
www.hayesfinance.co.uk

Authorised and Regulated by the Financial Conduct Authority. FCA Number 485955

H&B HARRIS & BAILEY LTD H&B

comprehensive building, plumbing & timber merchant

Croydon's Best Kept Secret!

Open Monday - Friday

7.00am - 5.30pm

Visit Our Website: www.harris-bailey.co.uk

50 Hastings Rd Croydon Surrey CR9 6BR

 **020 8654 3181**  **020 8656 9369**  **mail@harris-bailey.co.uk**

MICHAEL GUCKIAN

Professional Heating & Plumbing



- ✓ All heating, plumbing & gas work
- ✓ Boiler repairs, servicing & installation
- ✓ No call out charge / Free estimates
- ✓ Local independent tradesman / Fully insured
- ✓ As reviewed on Which? Local

Telephone : 0208 657 0889 Mobile : 07958 753262

HortiWorks Landscaping

Specialists in
Decking and Fencing

Mobile: 0774 0336507

Office: 020 8657 1973

email: horti_works@hotmail.com

All work fully insured
Proprietor Andy Dwyer

www.hortiworks.co.uk

HomeDec

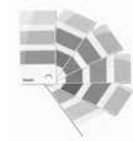

**Painting & Decorating
Home Maintenance & Repair**

- Reliable & Friendly Service
- Fully Insured
- References Supplied
- Top Quality Finish

For a free competitive estimate
& advice call David Wilson on:
020 8654 6227 or 07960 073604
Abbots Green, Croydon

Croydon Council launches campaign, 30 new fostering households

Could you be one of them?

You need you to be:

- Passionate about caring for young people
- Available and flexible
- Understanding and patient
- Enthusiastic with a good sense of humour!



In return, the Council will offer

- 24/7 support and comprehensive training
- A buddying scheme with experienced foster carers
- A financial package up to £456 per week per child

Croydon's fostering service will be recruiting 30 new fostering households this year to help care for children in safe, healthy and happy homes. Could you be one of these families or people to help?

Croydon's borough-wide recruitment campaign is aimed at residents who have a passion for caring for young people, in particular: teenagers, sibling groups, children with disabilities and unaccompanied asylum-seeking children.

Brian Amos, fostering service manager, said: "We are looking for people from all backgrounds to step forward. We accept applications from single carers and households, those who work and those who are retired. We want to hear from people from the LGBTQ+ community, people from all faiths and all ethnic backgrounds.

The most important things we ask are that you have the time in your life to care for a young person/people, are passionate about wanting them to thrive and can say with certainty that you will be there for them."

Croydon offer 24/7 support, a dedicated supervising social worker, an experienced foster carer as a mentor and comprehensive training to prepare applicants for the role.

Brian Amos added: "Fostering isn't without its challenges. The children and young people coming into the service will need dedicated time and support to overcome some of their earlier childhood experiences.

However, there is round-the-clock support from the fostering team, other fostering families and the wider organisation...you are never on your own.” The fostering team is running regular online information events for anyone wanting to know more about the role of a foster carer, the assessment process and the support and training on offer

To register, or for any information on fostering for Croydon, please call 0300 222 2112 or email iwanttofooster@croydon.gov.uk

~~

Brilliant Butterflies Update

Over the last few months London Wildlife Trust's Brilliant Butterflies team have been very busy creating a variety of new butterfly havens across Selsdon and Sanderstead including in parks, school grounds, and nature reserves. New habitat has been designed in consultation with Croydon Council and local Friends of groups. Children from Greenvale Primary School enjoyed a morning planting out plants to benefit butterflies and other pollinators in Selsdon Recreation Ground and just down the road a new chalk butterfly bank was created near the car park in Selsdon Wood and planted by the Friends of Selsdon Wood. These two sites will help connect butterfly habitats created last year in Forestdale and New Addington, as well as chalk grassland restoration work on the Trust's nature reserve at Hutchinson's Bank on Featherbed Lane. To find out more about the project and ways to get involved visit <https://www.wildlondon.org.uk/brilliant-butterflies> or message the team on brilliantbutterflies@wildlondon.org.uk.



~~

Worried about Potholes?

If you are concerned about potholes in our roads damaging your car or your bike, we urge you to make use of the Love Clean Streets app. To report them through this app simply select Croydon as the home local authority, give the location, upload a photo and submit a report. This report will automatically get sent to the related team at Croydon Council to deal with.

Open Day (and the Selsdon Community Fun Afternoon) Sunday 5th September, 12.00 -16.00

The Friends of Selsdon Wood (FSW) have been pleased that so many people have been encouraged to discover the wood during the pandemic and we hope their interest will continue. Our work is carried out by volunteers and we welcome the support you can give to our funds by donating or subscribing specifically as a Friend. Details of how to join or donate are on our website: www.friendsofselsdonwood.co.uk

We are hoping the easing of the Covid-19 restrictions will continue and that we will therefore be able to hold our Open Day again as planned this year in the field by the car park and bear.

As well as having our annual Photographic competition to be judged by the visitors, we hope to welcome back the craft and charity stalls; the Woodturners and the RNLI have already booked their pitches. We would love to have some new craftspeople or hobbyists who would like to display (and sell) their creations. Please do pass this message on to anyone you know who may like to come – and perhaps to those who have not yet sold all the white elephants they found in Lockdown clear-outs and so would like to sell them at the Open Day. Please contact FSW via email to selsdonwood@gmail.com or by text to 07979 00 2547 for more information.

The Selsdon Residents' Association is very grateful to the Selsdon and Sanderstead Rotary Club for agreeing to organise the fun and games aspect of the event during the afternoon after your participation in the community BYO picnic lunch.

With the anticipated 'return to (almost) normal' by September, we are hoping the Scouts will again be able to provide hot and cold drinks and snacks to augment your picnic - and their invaluable seating.

Please put the date in your diary now – it will probably be less than three months away by the time you get this issue of the Gazette! More details of stalls etc attending will hopefully be available for the July Gazette and will also be publicised throughout the summer on our notice boards and social media etc.

*Looking forward to seeing you on the 5th September – Linda Morris pp.
FSW and SRA*

census 2021

Lisa Atik, Census Engagement Manager South Croydon, has written to thank the Gazette for its support and help with promoting the Census within the community. The response to Census 2021 has exceeded all expectations, with 97% of households across England and Wales making sure they count when it comes to local services like school places, GP surgeries and hospital beds. This is above the pre-census target of 94%, while all local authorities have seen over 90% of households respond, exceeding an 80% target.

The Office for National Statistics calls the anonymised information it releases from the Census, census outputs. It plans to release the first set of census outputs to the public in spring 2022. More detailed outputs will be published over the following year.

~~



University of Roehampton and Croydon University Centre expand partnership to validate undergraduate degrees

From September 2021, undergraduate degrees offered by Croydon University Centre will be validated by the University of Roehampton as part of an extended partnership agreement between the two institutions. The suite of newly-validated courses covered in this agreement include the phasing in of BA Business and Management, BA Criminology, Psychology and Social Justice, BA Early Childhood Studies, and BA Public Health and Social Care. They will be delivered by Croydon University Centre, and students will graduate with a University of Roehampton degree.

Both the University of Roehampton and Croydon University Centre have a strong commitment to widening participation in higher education. This collaboration, part of a wider strategic partnership, will support expanding access to higher education to those in the borough of Croydon and beyond, and will see both partners harness their joint expertise in developing further programmes together.



4SEASONS

BUILDING & LANDSCAPING

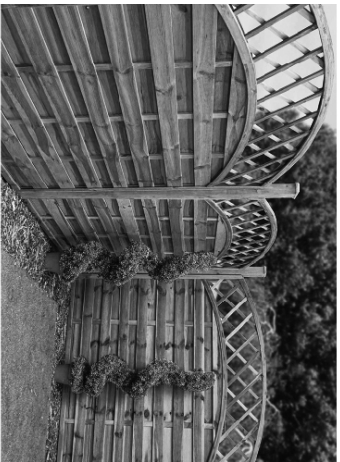

Our landscaping services are done to the highest quality. We help to transform your garden to the achieved desired results that you require. We restore or relay patios, drives & walls. We supply & erect fences, or repair existing fences. Our Garden Maintenance service covers all your tree and garden requirements from tree pruning and garden clearance. To keep your garden in great shape all year round. Whether you need a new lawnlaid or you might need a hedge trimmed we will sort it out in no time.

E: fournmovingprojects@outlook.com
M: +44 7944 7800 34

THE
MARY
JONES
Dental
Practice

Smile with Confidence!



DR MARY JONES
PRINCIPAL



DR TOMOS LAVERY
DENTAL SURGEON



DR GILL TRAYNOR
DENTAL SURGEON



DR NOMAN ATHWAL
ENDODONTIST



HOLLY CLARK
HYGIENE THERAPIST

020 8462 0200

1 Street House, George Lane, Hayes, Kent. BR2 7LQ

If you are moving house....or require storage

*Contact Britannia Sandersteads, your local removals
& storage specialist*

**REMOVALS, STORAGE
AND INTERNATIONAL SHIPPING**

**Britannia
SANDERSTEADS**



☎ 01883 714 000 @ info@sandersteads.com 🌐 www.sandersteads.com

This new agreement expands on the partnership announced last year, which includes the delivery of the University of Roehampton's BSc Adult Nursing at Croydon University Centre, and a range of other joint activities to support the skills and employability needs of Croydon.

All courses are open to applications now, for more information visit:
croydonuniversitycentre.ac.uk/undergraduate-courses/

~~

A Good Time for Gardening – June 2021



How long do you think scarecrows have been known about? ... Longer than you may imagine – the first scarecrows were mentioned about 3,000 years ago. They were made by the Egyptians to protect their wheat fields, especially along the River Nile.

The Greeks would fashion their scarecrows to look like Priapus, who was the son of Dionysus and Aphrodite. It was said that Priapus was very ugly. Whenever he played in the vineyards, near to where he lived, the birds would fly away and so the harvest of grapes was protected.

Japanese farmers have also used scarecrows in the past. They would hang old rags, meat and fish bones on their creations. The smell was enough to keep not only birds, but all other creatures away from their crops. There is a Japanese village that has 35 inhabitants, but over 350 scarecrows. In the oldest surviving Japanese book, (written in 712 AD), there is a scarecrow who is a deity that cannot walk but knows everything about the world.

German farmers would make wooden witches for their fields because they believed that the evil spirits of winter would be drawn into the witches' bodies. The lingering smell of humans on any clothes used would scare the birds away.

In Medieval Britain, boys were employed as bird scarers. They would wander the fields with a bag of stones to throw at the feeding birds. After the Great Plague, the population was so low that there were not enough bird scarers, so farmers started making scarecrows to put in their fields. The first usage of the word scarecrow in English novels was in 1719 by Daniel Defoe in Robinson Crusoe. Other famous literary scarecrows are in

Worzel Gummidge, Feathertop or the one in The Wizard of Oz, who was searching for a brain. DC and Marvel have villains in their comics named Scarecrow.

Machinery has attempted to take over the role of scaring the birds. Some of these attempts have included windmills, clattering tins or noise guns. Crows are adaptable and clever birds. They quickly work out that these are a trick and enter the fields to feed.



There are dozens of scarecrow festivals held in the UK each year. The world record for the largest gathering of scarecrows in one location was achieved on 7th August 2014, in Burton-upon-Trent, when 3812 scarecrows met together, presumably, along with their creators.

Frederick, Cedric and Sunflower Sid
www.sandersteadhorticulturalsociety.org.uk

~~

Have You Discovered Selsdon Wood?

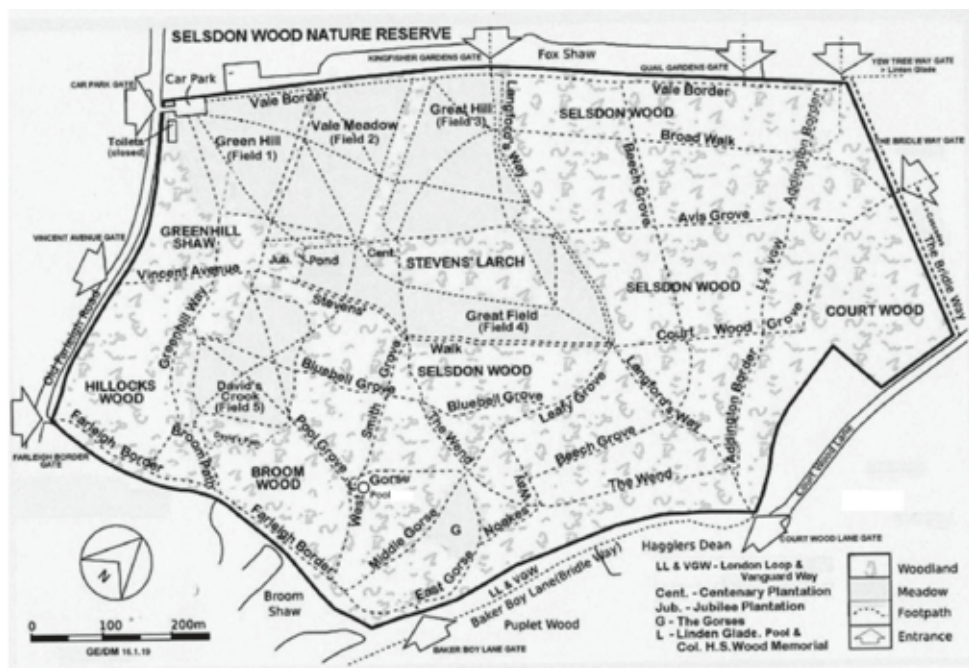

Selsdon Wood is 200 acres of ancient woodland that is practically on your doorstep. Many more people have discovered it during the pandemic but if you are not one of them do come along to visit.

There are a number of entrances to the wood as shown on the map, but the main entrance and small car park is off Old Farleigh Road. The woodlands and fields are criss-crossed by a network of paths and both the London Loop and the Vanguard Way pass through. At this time of year, the fields are perfect for picnics and the woodlands cool shady places for long relaxing walks.

The Friends of Selsdon Wood

The FSW are volunteers working with Croydon Council to ensure that Selsdon Wood is maintained for the benefit of the flora and fauna, as well as for the enjoyment of the public. In normal times The Friends regularly hold informative walks, carry out sustainable conservation and restorative work and monitor wildlife. All of this has been on hold throughout the pandemic but we have great hopes that things will be under control by the summer and our planned programme for 2021 can be found on our website <http://www.friendsofselsdonwood.co.uk> .

For those walking unaccompanied, the Friends have produced a Guide to the Red and Green Walking Routes. These are marked by wooden posts and start at the car park. The guide may be downloaded from the Walks page of our website. Alternatively, you can access a version of the guides on your smartphone using the QR codes attached to the numbered wooden posts.

Flora

Our Ancient Semi-Natural Woodland (ASNW) is dominated by oak, beech, sweet chestnut and ash with scattered holly, field maple, cherry, yew and 35 other species. See the Trees page of the FSW website for more details. Amongst the trees and within the meadows are more than 130 different flowering plants, most of which will be coming into bloom over the next few months. Do join our Facebook page, where visitors to the wood share photographs and sightings, and see if you can be the first to spot any of the flowers. I'm afraid you have already missed the carpets of wood anemones and bluebells seen in the spring. Come back next year for those.

Fauna

The wood is also known as The Bird Sanctuary and more than 50 species of bird have been seen and photographed here. There are badgers, foxes, deer and squirrels by the hundred including our famous white squirrels. We have also recently held Bat Walks - led by our local bat enthusiast, on which more than 7 bat species have been detected.

The main Fauna, however are the invertebrates including over 100 species of butterflies and moths. Butterfly spotting is another game to play during the summer months and again please post your photographs on the Facebook page.

Photograph Competition

Since 2010 the FSW have run an annual photo competition and we would love to have your entries this year. Each entrant may submit up to 6 photographs taken in Selsdon Woods between 20th August 2020 and 19th August 2021. As usual the winners will be chosen by a secret ballot of the visitors to the FSW Open Day in September (or by online ballot should Covid regulations prevent this). Winners will receive cash prizes of £50 first, £20 second and £10 third. Winners and other shortlisted photos from previous competitions are to be found on the Photo Competition page of our website.

Please submit your photographs to our competition organiser, Heather Govier, in electronic format by email to govierh@gmail.com or via the FSW Facebook page. Please send full sized images (not reduced edits). Alternatively, you could submit prints to Heather Govier, 219 Osward, Courtwood Lane, Croydon. CR0 9HG. Please include your name, address, email address and phone number and, for each photo, a title and details of where and when taken.

Heather Govier

The SRA Committee thanks you again for your support during the last year.

We are now encouraging as many of you as possible to subscribe to the SRA (still just a minimum of £5 per household per year – a real bargain!) via an on-line payment or Standing Order again as we have no local bank branches to pay cash into now and we don't want to add to the queue in the Post Office more than necessary!

Please complete the form overleaf for your Standing Order (SO) and send it to your bank, using the first line of your address as the reference. We can then look out for it on our bank statement and add it to our list of subscribing residents for this and following years.

You can also confirm you have done this by sending a message to our email address -- mail2.selsdonresidents@gmail.com – if you wish.

Any additional donations (for the Christmas lights and/or just for the general funds e.g., community help, flowers etc) will, of course, be gratefully received.

If you'd rather not make a SO, you can still make an online payment directly from your bank account to ours by using the bank details on the SO form.

They are also on our website – www.Selsdon-residents.co.uk

If you do not want to subscribe in either of these ways via your bank, then please deliver whatever you wish to pay us (in cash or by a cheque) via the SRA subscription envelope delivered with this Gazette (or just any spare envelope you have if you lose it – but still remember to give us your name and address on it) to the office of Selsdon Contact or the Selsdon Centre (both in the Sainsburys complex) or to any of the following committee members:

Sheila Childs - 6, Cowley Close

Linda Morris - 48, Ravenshead Close

Janet Sharp - 16, Brent Road

Ian Leggett - 53, Queenhill Road

Trevor Stotten - 116, Littleheath Road

Iris Jones - 24, South Views

Sara Bashford - 20, Wagtail Gardens

Yvonne Huber - 121, Farley Road

Peter Underwood - 12a, Abbey Road

Jenny Stawman - 42, Kersey Drive

Arthur Wilson - 131, Sundale Avenue

Su Yates - 10, Foxearth Road

Thank you from all the SRA committee

The SELSDON RESIDENTS' ASSOCIATION

STANDING ORDER (Annual Payment - repeat payments due on 1st June)

To: Selsdon Residents Association (SRA):

A/c No 40336343 Sort Code 20-24-61

To (your Bank).....

Branch Address

Your A/C Name

Your A/C Number Sort Code-.....-.....

Reference:

n.b. Please use the first line of your address for the reference

We need this so that we can record your subscription knowing that you are a

Selsdon Resident and so entitled to be a member of this Residents' Association

General Data Protect Regulation 2018

The SRA will electronically store this personal information obtained from this SO, so we have a record of your bona fide membership. We respect your right to privacy and will not share, sell or profile your personal data.

You may contact the SRA at mail2.selsdonresidents@gmail.com at any time to request a copy of your personal information that we hold electronically and, at your request, we will amend or delete that information. Deletion will mean that we will no longer contact you.

☐

Please tick this box to give us your permission to retain your personal details for our records.

Please pay the Selsdon Residents' Association now and on 1st June annually until further notice from me, the sum of

£ 5.00 Annual Subscription

£..... Optional additional annual donation*/ Christmas Lights*
(*delete as appropriate)

£..... **Total**

Please sign here:**Date**.....

Please also print your name here (*particularly for your bank's use*)

.....
n.b. This is not a Direct Debit – we cannot alter your Standing Order. You can cancel your Standing Order at any time by contacting your bank.

For a professional landscaping service

HOOKED ON GARDENS

We can carry out all your landscaping requirements

Fencing

Paving

Drives

Turfing

Full garden makeovers

Stock supply and planting

Telephone your enquiries to Nicholas Hook

Office: 020 8651 2503

Mobile: 07771 788179

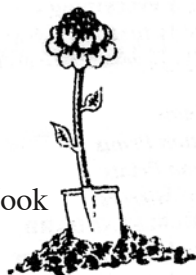
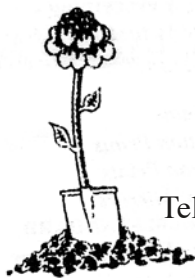

*We also run a Garden Maintenance Division
and will be happy to discuss this service with you*



A J Taylor

On behalf of D J Taylor & Son

Local Electrician

Domestic and Commercial

All works undertaken Fuse Board Changes Main Bonding
Rewires/Partial Rewires Fault Finding Testing & Inspections

Tel: 020 8651 4260 Mob: 07932 032 395

djtaylorandson@yahoo.co.uk



VERTICAL BLINDS 3 FOR £140 up to 6 feet wide any drop
5 YEAR GUARANTEE, FREE FITTING, LOCALLY CROYDON BASED
ROLLERS*VENETIONS*ROMANS*PLEATED CONSERVATORY SPECIALIST FITTING

FREE PHONE 0800-6521168

UKBlindsdirect

LOCAL SERVICE WITH NATIONAL STRENGTH

EST 1973

Paul Meakin

ESTATE AGENTS

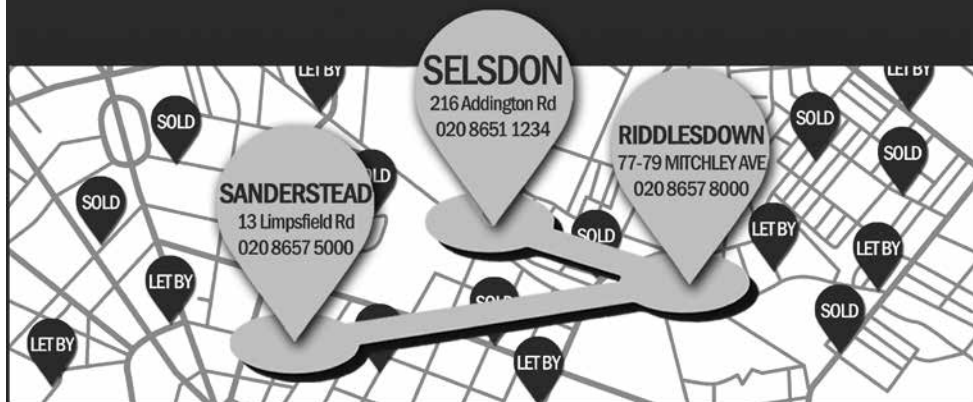

PINEWOOD
TREE & GARDEN CARE

Call us for a
chat and a free,
no obligation
quote on:

07931 311 442

**Professional, Friendly
& Quality Care**

Covering Croydon and the
surrounding areas

Tree Surgery

- + Tree Removal
- + Pruning
- + Pollarding
- + Crown Lifting
- + Crown Thinning
- + Crown Reduction

Garden Care

- + Garden Maintenance
- + Hedge Trimming
- + Hedge Reduction
- + Planting
- + Garden & Site
Clearance

hello@pinewoodtreeandgarden.co.uk
www.pinewoodtreeandgarden.co.uk

Contact
Selsdon Community Centre
132 Addington Road
South Croydon, CR2 8LA
Tel: 020 8651 4944
Fax: 020 8657 2268
Email: info@selsdoncontact.org.uk



CONTACT YOUR LOCAL NEIGHBOURHOOD CARE SCHEME.

Most of you will have seen our monthly articles and have a rough idea of what we do. This is a small reminder for residents that Contact is your local neighbourhood care scheme providing practical help, advice, support and information to people of all ages, living in the Selsdon area.

Our services include:

Medical transport to clinics, hospitals and doctors for the less mobile.

Shopping/prescription collections for sick, disabled or elderly.

Shopping bus scheme to supermarket with escorts to assist.

Visiting/befriending.

Support for young families.

Basic DIY.

Dog walking.

Smoke alarms-fitting & checks.

Carer support, assisting with benefit applications if required.

Information on a wide range of statutory and voluntary services.

Social events-Coffee mornings/local outings/Annual Christmas Party.

Loan equipment – a large supply of lightweight wheelchairs, folding Zimmer frames and much more.

Our volunteers are **unable** to offer personal care, regular housework or regular gardening.

Contact works from an office in the basement below Sainsbury's – well, perhaps basement is a bit strong – the lower ground floor! Find us via the Selsdon Hall entrance in Old Farleigh Road or the lift by Sainsbury's to Floor -1 (or down two flights of stairs).

The Contact office may be below ground level but the work of our 300 volunteers is seen throughout Selsdon.

For further information call us on 8651 4944 or pop in to the office Monday to Friday - 10 am to 3 pm.

Contact: Selsdon Churches Neighbourhood Care Registered Charity 1124346
Charitable Incorporated Organisation. Registered in England No 6582829

Supported by
CROYDON
COUNCIL



Croydon Bowling and Sports Club Ltd.

10 Nottingham Road, South Croydon CR2 6LN



Open Day & Summer Bazaar

27th June 2021

10.00 AM – 4.00 PM

Why not come along and try our facilities for FREE!!!

We will help you try a new sport with
free expert coaching in excellent facilities

We have 6 indoor and 12 outdoor rinks and welcome new and experienced bowlers.

We also offer other facilities, including darts, bridge, croquet and snooker.

You can also join our **thriving Social Club**. We hold regular events, quizzes, dances, parties, cabarets and discounted theatre trips.

Membership is FREE for two months to new members
plus we offer **generous student rates**.

A warm welcome to all, at any time, whatever your age or ability.

For further information or to make an appointment to see the club contact

Alan 0777 2022 156 or email alan9483@aol.com

It has been proved that playing bowls improves general health and helps to strengthen the immune system. All members of the community can enjoy bowls and lead a healthier lifestyle... At Croydon we are passionate that bowls is a wonderful way to keep healthy in safe and familiar surroundings and company and we are disabled friendly.

We have the best facilities in Surrey and hold all levels of matches from casual and friendly up to national competitions. Our fixture list is in excess of 150 matches a year, both home and away.

If you do not want to bowl: our thriving social section run a variety of events throughout the year; dances, quizzes, race nights, theatre and holiday trips. We also enter a team in the local darts league, hold regular bridge sessions and have a full size snooker table. We hold regular games evenings where you can participate in indoor games, cards and, weather permitting, petanque and croquet. You can also join us for breakfast, lunches, teas etc.

Our bar and restaurant facilities can be hired for parties, wedding receptions and company team building days and our caterers offer very competitive rates for any functions.

The running of the club is entirely voluntary.

Book a "taster session" or ring for more information.

Local bus routes, 119, 405 and 455 service the club and we also have two large free car parks.

Croydon Bowling and Sports Club 10 Nottingham Road South Croydon CR26LN
0208 688 0659 or 07772022156

Website www.croydonbowlingclub.co.uk

Email croydonbowlingclub@btconnect.com or Alan9483@aol.com

WE LOOK FORWARD TO MEETING YOU !!

EURO 2020

Coronavirus has seen Euro 2020 transferred to 2021. The 16th UEFA European Championship will run from June 11 to July 11 and to celebrate the tournament's 60th birthday, 11 cities across the continent have been selected as hosts. No nation had been granted an automatic spot and 24 teams have emerged from the qualification process involving 55 teams. Wembley will take centre stage as it will host both semi-finals and the final.



The six groups are as follows:



Group A: Italy, Switzerland, Turkey, Wales
Played in Rome and Baku

Group B: Belgium, Russia, Denmark, Finland
Played in Saint Petersburg and Copenhagen

Group C: Ukraine, Netherlands, Austria, North Macedonia
Played in Amsterdam and Bucharest

Group D: England, Croatia, Czech Republic, Scotland
Played in London and Glasgow

Group E: Spain, Poland, Sweden, Slovakia
Played in Seville and Saint Petersburg

Group F: Germany, France, Portugal, Hungary
Played in Munich and Budapest

The winners and runners-up of each group will reach the knockout stage, as well as the four best third place teams.

As a warm up for this competition try this football quiz (11 questions as there are 11 in a team!)

1. Which team has won the most FA Cup trophies?

A. Arsenal B. Manchester United C. Chelsea

2. What do the initials VAR mean in football?

A. Very Awful Reaction B. Video Assistant Referee C. Video Action Replay

3. Which trophy is contested between the Premiership and FA Cup winners?

A. Club World Cup B. Community Shield C. EFL Trophy

4. What kind of animal is on Leicester City's badge?
A. Lion B. Wolf C. Fox
5. Which Premier League team is famous for black and white stripes?
A. Newcastle United B. Everton C. Burnley
6. Which Premier League side are known as The Red Devils?
A. Arsenal B. Manchester United C. Wolves
7. How many clubs have never relegated from the Premier League?
A. 10 B. 8 C. 6
8. How many times has Brazil won the World Cup?
A. 3 B. 4 C. 5
9. Which two teams have won the UEFA European Championship three times?
A. Germany and Spain B. Portugal and Netherlands C. France and Italy
10. Cristiano Ronaldo has scored 9 goals in the UEFA European Championships. Who else has?
A. Alan Shearer B. Ole Madsen C. Michael Platini
11. There have been 8 FIFA Women's World Cup tournaments. Which nation has won the most?
A. Brazil B. USA C. Germany

Answers after Nature Notes

~~~~

## The Viking Trail and its Smugglers!

Following on from last month's Gazette, now a section of the Viking Trail route that I omitted. Leaving behind the Roman fort at Reculver, a seawall to prevent coastal erosion, now stretches away into the distance. Along this the landscape changes, with chalk cliffs rising up from the sea, interspersed with sandy bays. Now meccas for holiday makers and an ever-extending urban sprawl, during the Reign of King George IV this then desolate area provided a very profitable business opportunity on the Isle of Thanet.



## Burchell & Associates

HCPC Registered Podiatry

DPoDM MChS

The Support your Feet are Aching For

**(020) 8657 1648 (020) 8651 4199**

*Established family practice in Selsdon for over 40 years.*

**Basic Nail Cutting Service ▪ Corns & Callous**

**Verruca Treatments ▪ Fungal Infections**

**Ingrowing & Thick Toenails ▪ Heel Pain/Arch Pain**

**Fungal Infections ▪ Gaitscan Analysis ▪ Orthotics/Insoles**

**Shoe Stretching ▪ House, Nursing Home & Hospital Visits**

**30, Farley Road, Selsdon. CR2 8DA**

**www.burchellsfeet.co.uk selsdon@burchellsfeet.co.uk**

**Twitter: @burchellsfeet Facebook: #burchellsfeet**

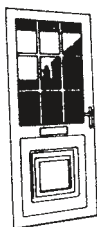

## PANORAMIC WINDOWS

of

**HAMSEY GREEN**

**020 8651 2461**

**DOUBLE GLAZING AND CONSERVATORY SPECIALISTS**



**CONTACT US NOW FOR YOUR**

**\* FREE QUOTATION \***



FOR REPLACEMENT DOORS, WINDOWS, SLIDING PATIO DOORS,  
FRENCH DOORS AND CONSERVATORIES  
IN ALUMINIUM THERMAL BREAK, BROWN, BLACK OR WHITE,  
UPVC, WHITE OR WOODGRAIN

**★ 10 YEAR COMPREHENSIVE GUARANTEE ★**

**★ Founded in 1967 - 33rd Year of Expert Service ★**

**11 HAMSEY GREEN, 336 LIMPSFIELD ROAD, SANDERSTEAD, SURREY CR2**



07905 267095



584453

# **Calm Water Plumbing**

## **Plumber and Heating engineer**

### **Selsdon based**

Boiler service, repair, replacement.

Central heating systems maintained.

Thermostats and smart controls.

Plumbing faults.

Unvented cylinders.



**AQUALISA**

70 Littleheath Road, CR2 7SB.

07905 267095 0208 6513398

contactplumber@gmail.com

calmwaterplumbing.co.uk

**Roy Brady MCiphe**





Just before reaching Margate, the most popular of Thanet's seaside resorts, is St Mildred's Bay. In 1821 at this secluded spot, a vicious battle took place, during which a customs man was severely injured with a sabre wound to his head. This aided in the escape of the smuggling gang. But read on for more about smuggler Joss and his eventual arrest in this very same bay in 1830.



Onwards to Margate, once a working harbour. One of its regular cargoes was coal from Newcastle. But did you know that there were coal mines in Kent? The first mine in 1896, was at Dover, tunnelling out under the sea. And there were several deep mines in this part of Kent until closed down in the 1980s. So instead of coals from Newcastle being brought to Margate, the colliers were sailing out from Margate with Kentish coal!

But other valuable cargoes have been brought into Margate. For example, in 1967 a large motorboat arrived with much sought after King Edward

cigars. Unfortunately for the boat and its crew, they had been shadowed from Nieuwpoort in Belgium by a U.K Customs cutter. Upon entering Margate harbour the boat was boarded, the boat and cargo seized, and the smugglers arrested. Just like old times!

Leaving Margate, our route takes us along the cliff top route to 7 secluded bays of golden sand. The first one, Botany Bay, is famous for its chalk stacks and caves carved out by stormy seas. And not of course forgetting its long history of smuggling!

A network of tunnels and caves were used to hide the contraband. The



most famous local smuggler was Joss Snelling. So famous was he, that another of the 7 bays is named Joss Bay after him. Botany Bay is also named in memory of those days. It was here that the Customs men caught Joss and his gang. Another bloody battle took place with fists, cutlasses and boat hooks. Joss escaped but lost 15 of his men. The punishment for smuggling and resisting arrest was transportation to Australia's convict settlement at Botany Bay. Hence the naming of this bay after the local men who ended their days in Oz.

But this was not the end of smuggler Joss. Some years later, in 1830 at the age of 91, he was caught by Customs men at St Mildred's Bay, landing 61 barrels of foreign spirits. Due to his age, he got away with just a hefty fine. But so great was his local notoriety, that on a visit to Broadstairs by the young, future Queen Victoria, he was introduced to her as "Joss the famous smuggler!"

Kingsgate is another Bay that also has a connection between Royalty and villainy, but this will have to wait until next month!

***Des Donohoe*** ([des.oldselsdon@gmail.com](mailto:des.oldselsdon@gmail.com))

# Lockdown Experiences

*I have been asking readers to write to me with their recollections of the pandemic. I was glad to hear from a few Year 5 pupils at Selsdon Primary School.*

## My Lockdown

I will start by telling you about my experiences in the first lockdown. It was like all of a sudden, we were all stuck inside, only allowed to go out for things like shopping and you had to wait in a looong crocodile of a queue. It was hard at first and everyone was on about the bad things but nobody realised the good things until later on. There were quite a few good things like walking in the woods and being with your family inside. But in all honesty, it was not great being stuck inside but we had to do it for everyone around us.



People put rainbows up at their windows, clapped on Thursdays for the NHS. We had to keep 2m. We were still doing lockdown homeschool learning and it hurt my eyes to stare at the screen all day.

Now to the second lockdown, it was less staying inside. Plus, we got to do zoom homeschool which is sooo much easier. We all do wish for it to go back to normal soon.

**Ruth, 10 years old Cormorant Class**

## Lockdown

Lockdown may be full of gloom,  
But let's stay positive,  
And perhaps talk on zoom,  
Eliminate the negative.

Stuck at home make the most of it,  
Try being creative,  
Just make sure that you don't quit,  
Try find the happiness that it gives.

All birthdays and parties done on phone,  
Even school was done on zoom,  
Wishing to meet others soon,  
While being isolated in one room.



We're all wishing and hoping for better days ahead,  
We're given rules and we obey,  
While being stuck on red,  
Only dreaming that today can turn back into yesterday.

***ZN Age 11 Selsdon Primary School***

### **Coping with Covid**

How I coped with lockdown is I had a positive mind set, things I couldn't do I tried doing them at my house. I missed going to the cinemas, going to the restaurant and school and much more I felt very sad and annoyed that I couldn't go to these places like I did before. I tried being creative during the lockdowns by trying to do new things, like cooking recipes I haven't cooked before with my family and tried baking delicious things. I tried to make these situations more enjoyable for myself, you should do that too.

Some things that Selsdon Primary School did due to covid 19 is do work from home on 'zoom' and 'seesaw' I found that ok. It's not the worst but I missed seeing my best friends at school and actually being in the classroom. Last year I had to do something similar to this when I was in year 4, I was sad I missed most of my year 4 because I was looking forward to doing fun experiments and school trips and projects.



Things I did whilst stuck at home, is go for walks, bike rides, baking and cooking, playing games and lots of arts and crafts like origami drawings. I liked getting out of the house once in a while to go for walks to get fresh air. If there wasn't covid 19, I would probably have gone to 100 different places. I can't wait until things get back to normal.

Now that I'm at school things are very different. We have different times to go to school, we use packs and can't really go into another bubble so if we have friends in another class, we can't go that close. And we do not wear our school uniform either but slowly and slowly things are getting better

Hope you liked reading this - BE POSITIVE

***Amirah, Year 5 Cormorant Class***

# **WOODSIDE**

**TIMBER & FENCING**  
**SUPPLIERS TO TRADE & RETAIL**

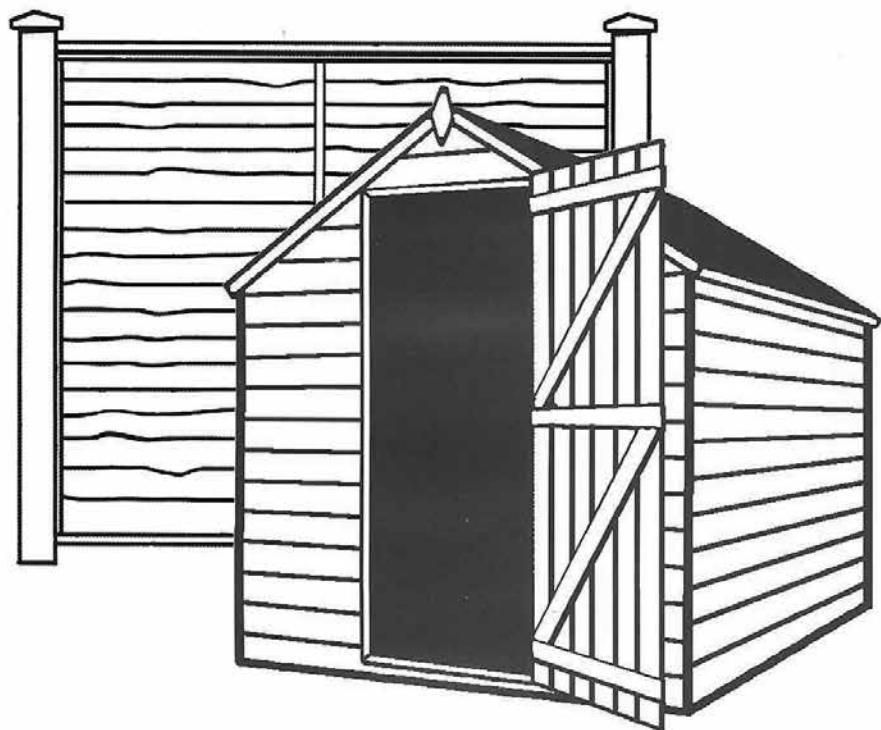

**CALL FOR ESTIMATES**  
**020 8654 1256**

**56 SPRING LANE, SOUTH NORWOOD, LONDON SE25 4SP**  
**[www.woodsidetimber.co.uk](http://www.woodsidetimber.co.uk)**

# CHRIS of CROYDON

## Upholsterers

- Full re-upholstery service
- Dining room chairs, armchairs, sofas etc.
- All repairs including new padding, webbing, replacement foam, springs etc.
- Huge range of fabrics and pattern books
- Leather restoration, replacement
- FREE ESTIMATES



Due to increased costs and overheads, which we didn't want to pass on to customers, the business has closed its retail side and is now focused on offering a more versatile mobile service.

**For all your upholstery needs please call**

**020 8657 8580**

**for a prompt and helpful service!**



**S.K FASCIAS LTD**  
**HOME IMPROVEMENTS**



**S.K FASCIAS LTD**  
**HOME IMPROVEMENTS**

We specialise in:

- UPVC Fascia, Soffit & Guttering
- Flat roofs, Roof repairs, pointing & tiling
- Driveways
- All general building work

**FREE ESTIMATE ALL WORK GUARANTEED FULL PUBLIC LIABILITY**

STEVE KING 07973 625 638

0208 651 9492

EMAIL: [skf29@hotmail.co.uk](mailto:skf29@hotmail.co.uk)



We welcome your letters so do **please get in touch** if you have something to share with Selsdon residents.

Please remember to state your name, address, contact number and publication anonymity

requirements in **all** correspondence to the Editor. Anonymity can be granted on request, but anonymously sent letters/e-mails will not be published. Publication dates may mean a delay between receipt of your letters and when they appear.

Dear Editor,

Hello, my name is Freddy. I love swimming, it is my second favourite sport after football. I learnt to swim from about the age of two years old at Purley Leisure Centre; I have always swum there.

Although ever since Covid19 it has shut down and it has not reopened now. It makes me sad that I can't go to my beloved pool in Purley.

I am still able to go to a different pool in Waddon, but some people can't go to that pool. I am lucky that my Mum has a car so I can go to Waddon but for those that haven't it takes a long time to get to there as the public transport is very infrequent and the traffic is very bad.

Lots of schools who used to swim at Purley aren't able to go to Waddon. Swimming lessons can save your life.

I don't feel as happy going to Waddon because it isn't the swimming pool that I have grown up going too.

We have all tried our best to keep Purley Leisure Centre open and we are still fighting to keep it open.

Me, my Mum and lots of other people have been protesting. We all held a sign saying; "SAVE PURLEY POOL".

Croydon council have tried to close the pool before in 2010 and 2015. Every 5 years they try and shut the pool. We kept it open twice before. Hopefully we can reopen Purley Leisure Centre again.

**Freddy** (Year 5 pupil at Selsdon Primary School)



Dear Editor,

After reading this month's article it would appear that Ted Forsyth knows his birds and I wondered if he could advise us as to what to do about the sudden invasion of pigeons on our bird feeding seed. They swing on the hanging feeders, tipping them to empty the seed to the ground. They are beautiful looking and we have come to the conclusion that they are very tame, well fed and from a private aviary. We have a hedge full of sparrows (now with their babies) who rely on us. Any suggestions would be grateful.

***Pat Staples***

*The reply from Ted*

Hello Pat,

I live in Courtwood Lane and until this year I seldom saw a feral pigeon. Now I have up to half a dozen permanently lounging near the feeders all day and behaving exactly as you describe. My only solution is to chase them at every opportunity. I believe that reduced human traffic in central Croydon during last year meant less food was on the ground and this has caused a displacement of some of the birds to the outskirts. This might become a permanent situation!



*Here is one response from a reader to the news about conditions of some council tenancies in Croydon.*

Dear Editor,

As a joint landlord for a property in the borough along with my sister, we were angry to see the state of some council properties. Despite our property being run by an agent and repairs being done swiftly and no complaints from the tenant we had to register with the council and pay for an inspection. Perhaps they should get their own house in order first!

***Mrs. D.Hansford***

*Here one of our readers reminds us how postcards can be invaluable to jogging our memories.*

Dear Editor,

The following doesn't have much to do with Selsdon apart from the fact that I have lived in Farley Road since 1947 (that winter was the worst I have known). I have a 1920's picture postcard album started by my father in 1910. They were all entered back-to-back, hence the cards had to be removed to read the writing; most of the 150 cards have writing and a stamp. I have since obtained new albums whereby both writing and picture can be viewed. The earliest sea side card is dated 1916 from Eastbourne, which mentions that my father and his brother are going on Coast Guard duty from 6 to 10 pm (WW1). The information gained from this collection has enabled me to find the dates that my family moved house and to where. As a child I remember the house being converted from gas lighting to electricity but a post card tells me that this occurred in 1938, the year we moved from Dartford to Wilmington. I remember both these houses particularly the last one.

A few cards (1921) indicate that my mother worked at the Guardians Offices in Harrow Rd for 3 years. In July 1924 my father writes from the SS St Clair on his way from Berwick to Wick saying it is very rough. Every card tells a story, one of note (1926) states, 'Produced for W.J. Tassell of the post office Chiddingstone Hoath'. This was a village shop that closed in the late 1950s; the population of the Hoath was probably only 100 people.

A card (1931) from my grandparents states 'returning home on Friday on the Empress of France'. A post card in 1947 indicates the year we moved from Lee to Selsdon. After marriage in 1962 my wife and I took a flat in Banstead then returned to Selsdon a few years later. If it wasn't for these cards I wouldn't know of these details. Unfortunately, with the use of the internet as we know it today, whereby information is no longer written or posted; it is all too easy to erase the past. Perhaps there is a motto, 'Send messages buy picture post cards.'

***Denis Redrupp***

*More letters about where have the pheasants come from?*

Dear Editor

I write in response to the letter in the May issue about the Pheasant seen in Greville Avenue.

Although this one was perhaps a little lost, Pheasants are regularly seen not too far away. They are sometimes spotted in the field areas of Selsdon Wood, the most recent sighting being in early March this year. More commonly, however they can be seen in the farmer's field to the south of the wood alongside Old Farleigh Road (the field where they had planned to build the crematorium) and on the adjacent golf course.

All of these birds are wild but they could be the descendants of game birds. At the start of the 20<sup>th</sup> Century the land called Selsdon Park - which included Selsdon Wood and all the estate of the Selsdon Park Hotel was owned by Wickham Noakes, a brewer. During this period there was a grand shoot each year in November to mark Noakes' birthday and a gamekeeper, William Westall, was employed to manage the land for shooting. Around this time Ordnance Survey maps show a 'Pheasantry' (where the young birds were raised) on the estate, situated on the western side of Old Farleigh Road, probably close to where Ravenshead Close now lies.

Relics of this past are found in Selsdon Wood in the naming of many of the larger pathways as "rides" and the specific naming of Noakes Way which runs close to the eastern edge.

You can find out much more about the history of Selsdon Wood on the History page of our website <http://www.friendsofselsdonwood.co.uk/history.php>

Regards

**Heather Govier** (Chair FSW)

# T.MARKS FLOORING



Approved Master Installer

We are a flooring company based in Warlingham which has been supplying and laying carpets and wood flooring for over 40 years. We supply and install all brands of carpets, vinyl's and wood/ laminate flooring. We also supply and install Karndean, Amtico and most contract flooring. We are an approved master installer of Quick Step flooring, which is one of the largest wood suppliers in the world where all installations are backed up and guaranteed by Quick Step.

Whether it is a very small domestic job or a large commercial contract, we provide a very professional installation from start to finish. All work is fully guaranteed and insured. We hold an NVQ in Flooring and Health & Safety so you can be assured to receive a professional service from a qualified and skilled installer.

Let us take the stress and legwork out of buying flooring. At a suitable time to you, we will visit with a variety of samples so you can choose in the comfort of your own home, discuss and compare with your existing colour scheme.

T Marks Flooring is based on a personal service and for that reason you will only ever deal with one person - from estimate to installation – HOW SERVICE USED TO BE.

Why not give us a call for a free no obligation quote.

T: 0203 718 8898

M: 07836 201751

Email: tmarksflooring@sky.com

# KiBA

## KITCHEN & BATHROOM DESIGNS

**QUALITY KITCHENS AND BATHROOMS AT AFFORDABLE PRICES**

- **PLUMBING**
- **CENTRAL HEATING**
- **TILES**

**A unique one stop shop for  
all your plumbing, tiling and  
installation needs.**



**VISIT OUR SHOWROOM AND PLUMBING SHOP**

**119 Addington Road  
Selsdon, South Croydon  
Surrey CR2 8LH**

**Tel: 020 8657 1222  
Fax: 020 8657 6660  
Email: [info@ki-ba.co.uk](mailto:info@ki-ba.co.uk)  
Internet: [www.ki-ba.co.uk](http://www.ki-ba.co.uk)**

# JEFF BORKETT - ELECTRICAL SERVICES

## LOCAL ELECTRICIAN

Free estimates, no call out charge, all electrical work undertaken,  
fixed price quotations, fully insured

- Consumer unit upgrades
- Fault finding
- Freeview, SKY, data, HDMI, phone installations
- Landlords safety Certificates
- Home buyers electrical inspection, test & report (EICR)
- CRB Checked
- Full or partial re-wiring
- Additional socket outlets/lighting points
- LED lighting
- Outside/security lighting
- Domestic/commercial installations
- Extensions, garden sheds, office, playroom electrical installations



All work completed and tested to comply  
with the current IET wiring regulations BS 7671  
Part 'P' (Electrical Safety) Compliant



0208 651 0177/07951 015264  
www.electricalservicescroydon.co.uk

## ALPHA GLAZE

REPLACEMENT WINDOWS, DOORS - WIDE RANGE OF CONSERVATORIES

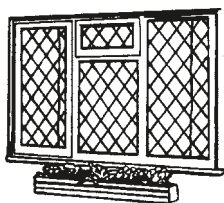

**SPECIAL DISCOUNTS  
FOR NEW CUSTOMERS**  
\* EXCLUSIVE OFFER \*  
**FREE LEAD OR GEORGIAN  
ON QUALIFYING ORDERS**  
**Free 10 year guarantee**

- \* Ask for Interest Free/No Deposit Finances
- \* Top Quality Materials
- \* Maintenance Free

- \* PVCu and Aluminium
- \* High Security Locking Systems
- \* 28 mm Sealed Units



**A QUALITY ASSURED COMPANY**  
**Our Reputation counts for a great Deal!**

**0800 136021**



BS 7412  
BS 7413  
BS 6206  
BS 5713

Head Office: Alphaglaze (Croydon) Ltd, 25 Crofters Mead, Courtwood Lane, Croydon CR0 9HS

Dear Editor,

*(We have another episode from Jessica about life under lockdown this month)*

## Opening Up Once More – A New Beginning

Well, the feeling of freedom may bring a rush of adrenaline to the head and heart, but we've also become a bit used to not going out, and in a way, it seems a little strange.

I've been very brave today and walked past people on the same piece of pavement as myself - and I wasn't even wearing a face mask! Now who would have ever considered walking along the street as an adventure until fourteen months ago? The Government tells us "Pavement Dodging" is no longer required even without a mask.

Yesterday we decided to finally go to a gardening centre, which was further away from the usual ones we visit. It was so good to drive through the countryside. It is such a beautiful sight to see all the trees in their new leaves. Leaf green is a wonderful colour and in a very few weeks it will all be deeper green and we will not really notice the leaves again until the autumn. From my own point of view, I really would not have cared if the gardening centre had been closed on our arrival, because the drive had been so enjoyable, however the garden centre could be counted as the 'icing on the cake', of our day.

Oh boy, it was really busy and beautifully stocked. Everything looked so fresh. The restaurant looked very quiet but some people were drinking coffee at the tables out in the open. Normally this restaurant is one of the reasons for going there, but this time I had taken a picnic, which we ate in the car park afterwards.

The plants all looked in great condition. There was a tremendous choice, but the reality was **the prices had doubled, since the year before**. However, when we looked round thoroughly, we found that some plants seemed to be in three different sizes and the prices for a potted shrub could be around £66.00, £33.00 and £17.00. We didn't take the largest size plants but the smallest. We know what grows well in our soil and a small plant will be much bigger in a couple of years, and it's fairly easy to take extra cuttings. Normally we would have bought pots of shrubs in pairs, but not this time. Perhaps it will make us better gardeners. Also, there was a full complement of staff, all obliging and helpful.

**Jessica Blake**

# Poetry Corner

*A poem to mark World Music Day on 21<sup>st</sup> June by Mary Gill.*

## PLAYBACK

Life has lost all flavour,  
twilight haunts the noon,  
suddenly I savour  
a long-forgotten tune.

At once, I am translated,  
back through the trials of time  
and youth is recreated  
inside this heart of mine.

The doors, once closed, are open.  
Again, I'm free to choose,  
but this time, with the Wisdom,  
that brutal time accrues.

I view the road before me,  
how wide it seemed, how clear,  
I never dreamed how balmy  
blue skies would disappear.

Transported by the music,  
I rise above despair,  
and hope, once so elusive,  
breathes in restoring air.

Alas, the song has ended  
and stolen youth away.  
And time, that was suspended,  
once more comes into play.

How arduous, how grievous  
is this reality.  
How sweet the brief release was  
when music turned the key.





## Nature Notes from Ted Forsyth – Plants and Soil

A walk around fields and woods will show that soil type varies from place to place. Where there are badgers, their diggings will display chalk or flints in one area while at another sett the soil might be earth and stones. Elsewhere there might be areas of gravel and muddy paths display the characteristics of sticky clay. Chalky soils tend towards the alkaline end of the pH scale while beneath conifers the conditions are probably more acidic.

Gardeners on chalky soils will realise that trying to grow rhododendrons, azaleas and pernettyas can be done only by providing more acidic conditions, perhaps in a specially prepared bed containing lots of peat substitute and fed with suitable chemicals. Heather (*Calluna vulgaris*) grows in the acidic upland soils and decorates the hills in a purple haze. Transferring this spectacle from moorland to a chalky garden is fraught with difficulty but some of the Heaths (*Erica* species) which tolerate less acid soil, grow quite happily in suitable lowland areas. A more extreme situation occurs where the land is permanently wet and forms a bog. Apart from pH considerations, the presence of water depletes the nutrients and the flora of such an area is quite specialised, with white-tufted Cotton Grass and the diminutive Sundew perhaps being the most obvious. The Sundew makes up for the lack of nutrients at its roots by catching and absorbing insects.



Yellow Bird's Nest



Toothwort

The North and South Downs are built upon large areas of chalk subsoil where grazing by sheep, cattle, rabbits, and deer keeps down the growth of the more rampant grasses and allows a wide range of chalk grassland plants to grow. Yellow Rattle, and in the London area Greater Yellow Rattle, can partially control the growth of grasses as both species are parasitic upon the roots of the grasses. Typical plants include several species of orchid such as Bee, Pyramidal, Common Spotted and

Bird's Nest (among others), and various Broomrapes which draw some of their nutrients from the particular plants on which they are parasitic. The blue of Field Scabious is usually visible amongst the grasses and

the short grass often has large clumps of yellow Bird's-foot Trefoil. Both are attractive to butterflies as is Marjoram which is a major component of some grassy areas.

In trying to create a comprehensive list of all the plants to be found in a particular area we need to consider the requirements of each plant. For example, within woodland, in relatively shady conditions, we can look for Early Purple Orchid, Bird's-nest Orchid, Fly Orchid, Yellow Bird's-nest and Toothwort. Early flowering woodland flowers, like Wood Anemones and Bluebells, are successful since the trees under which they grow are without leaves in early spring.

Toothwort seems to be very particular about where it grows. In Selsdon Wood there is one known clump off East Gorse growing at the base of a group of large Hazel trunks where it is parasitic upon the roots. There must be hundreds of similar potential areas for the plant, but no more evidence of Toothwort in the wood. There are old records of Bird's-nest Orchid in the wood, thought to be off the Addington Border path close to Courtwood Lane according to the last sightings. If there are any viable seeds within the soil it is possible the orchid will return. A few years ago, by the Broad Walk path not too far from the Courtwood Grove end, Yellow Bird's-nest put in an appearance after a long absence since the last record. Despite the similarity in the name, it is not an orchid, being a plant, which is thought to be parasitic on a Tricholoma fungus which itself will be drawing substance from the roots of a tree.

I do not think there have been any records of the diminutive, and easily missed spring-flowering Fly Orchid, but there have been very old records of the more flamboyant Lady Orchid. With an optimistic frame of mind and very sharp eyes perhaps someone will rediscover these species!

~~

### **Answers to the Football Quiz**

- |             |             |             |              |              |             |
|-------------|-------------|-------------|--------------|--------------|-------------|
| <b>1. A</b> | <b>2. B</b> | <b>3. B</b> | <b>4. C</b>  | <b>5. A</b>  | <b>6. B</b> |
| <b>7. C</b> | <b>8. C</b> | <b>9. A</b> | <b>10. C</b> | <b>11. B</b> |             |

# eldon housing

passionate professional caring

## Are you, or someone you know, considering Sheltered Housing?

Eldon Housing Association specialises in the provision of sheltered housing. We welcome enquiries from anyone currently living in the London Borough of Croydon (or with a Croydon connection). Applicants must be over 60 years and in need of sheltered housing (younger applicants who are registered disabled will be considered)

### Our Ordinary Sheltered schemes offer:



- ❖ 1-bedroom self-contained flats with the benefit of alarm pull cords in all rooms
- ❖ regular visits from our Welfare & Support Officer
- ❖ a Premises Officer on site Monday-Friday
- ❖ social spaces for activities (lounge and garden)
- ❖ laundry facilities

### Our Extra Care schemes offer:

- ❖ 1-bedroom or studio self-contained flats with the benefit of alarm pull cords in all rooms
- ❖ dedicated on-site staff team including House Manager
- ❖ freshly cooked midday meals 7 days a week
- ❖ on-site Carers 24 hours a day
- ❖ domestic and laundry services
- ❖ social spaces for activities (lounge and garden)



If you would like to make an enquiry please contact us on 020 8655 6724, [sjohnson@eldonhousing.co.uk](mailto:sjohnson@eldonhousing.co.uk).

Information is also available from our website – [www.eldonhousing.org](http://www.eldonhousing.org)



**VISIT OUR SHOWROOM**

416 Brighton Road  
South Croydon, CR2 6AN

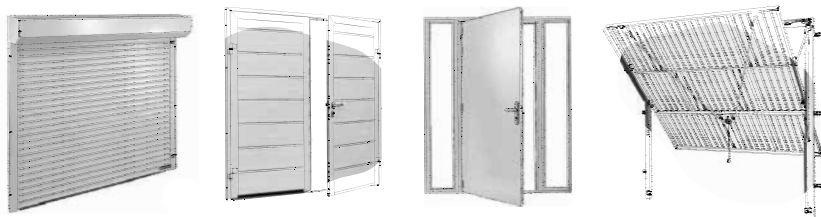

**After a new garage door or front door?**

**Book Free Survey**

**Call 020 8681 7989**

or visit [www.accessgaragedoors.com](http://www.accessgaragedoors.com)



## **M, G, Turrell, Roofing**

**Over 30 years experience**

**No Job to Small. Tile repairs,**

**Flat Roofs, Chimneys, Point-**

**ing, lead work, guttering. New PVC Fas-**  
**cia's, Soffits, this will reduce your outside**  
**decorating. General minor house repairs.**

**For more details with no Obligation.**

**Tel 020 8657-4245, Mob 07808092011**

# **A SELECTED LIST OF SELSDON ORGANISATIONS**

The information provided is, we hope, accurate, but we cannot take any responsibility for any mistakes. Any alterations should be sent to the Editor.

## **CHURCHES**

|                                                   |                |              |
|---------------------------------------------------|----------------|--------------|
| Forestdale & Selsdon Community Church             |                | 8657 0078    |
| St John the Divine (Church of England)            | Parish Office  | 8657 2343    |
| Selsdon Baptist                                   | Office         | 8651 4308    |
| St Columba's (Roman Catholic)                     |                | 8657 3747    |
| St Francis (Church of England)                    | Monks Hill     | 8657 7864    |
| Croydon Jubilee Church                            | Office         | 8651 2807    |
| Upper Selsdon Road Hall (Christian meeting place) |                | 8657 2417    |
| Church of Jesus Christ of LDS                     | Bishop Hawkins | 01883 349914 |

## **DOCTORS, DENTISTS & EMERGENCY CARE**

|                                                                               |           |
|-------------------------------------------------------------------------------|-----------|
| Farley Road Medical Practice                                                  | 8651 1222 |
| Queenhill Medical Practice                                                    | 8651 1141 |
| Selsdon Park Medical Practice                                                 | 8657 0067 |
| Croydon University Hospital (formerly Mayday Hospital, 24/7)                  | 8401 3000 |
| New Addington Minor Injuries Unit (Mon-Fri 14:00-22:00/Sat-Sun 12:00-22:00)   | 8251 7225 |
| Purley War Memorial Hospital (Urgent Care Centre, 08:00-20:00, 365 days/year) | 8401 3238 |

## **CLUBS, GROUPS & CHARITIES**

|                                                                                                                               |                                                                                                 |               |
|-------------------------------------------------------------------------------------------------------------------------------|-------------------------------------------------------------------------------------------------|---------------|
| CONTACT (neighbourhood care)                                                                                                  | Jasmine Singh                                                                                   | 8651 4944     |
| Selsdon Centre for the Retired                                                                                                | Craig Anderson                                                                                  | 8651 1111     |
| Croydon Hearing Resource Centre                                                                                               | Office                                                                                          | 8686 0049     |
| Bourne Society                                                                                                                | Roger Packham                                                                                   | 01883 349287  |
| Croydon Natural History & Scientific Society                                                                                  | Brian Lancaster                                                                                 | 8668 6909     |
| Croydon Recorded Music Society                                                                                                | Liz Brereton                                                                                    | 8656 7382     |
| Croydon Voluntary Association for the Blind                                                                                   |                                                                                                 | 8668 2486     |
| Cruse Bereavement Care Helpline                                                                                               |                                                                                                 | 8916 0855     |
| Friends of Littleheath Woods                                                                                                  | Ian Leggatt                                                                                     | 8651 1140     |
| Friends of Selsdon Wood                                                                                                       | see website: <a href="http://www.friendsofselsdonwood.co.uk">www.friendsofselsdonwood.co.uk</a> |               |
| Rainbows, Brownies, Guides & Senior Section                                                                                   |                                                                                                 |               |
| Girlguiding UK: <a href="http://www.girlguiding.org.uk/get_involved.aspx">http://www.girlguiding.org.uk/get_involved.aspx</a> |                                                                                                 | 0800 169 5901 |
| Parkinson's UK Croydon & District                                                                                             | Jacky Green                                                                                     | 01737 355487  |
| Police (Selsdon & Ballards SNT)                                                                                               | Beat Officer:                                                                                   | 8721 2464     |
| RSPB, Croydon Local Group                                                                                                     | John Davis                                                                                      | 8640 4578     |
| Rotary Sanderstead and Selsdon                                                                                                | Wendy A Parr                                                                                    | 07774 186792  |
| Probus Club of Croydon South                                                                                                  | John Barker                                                                                     | 8657 2093     |
| St John's Dramatic Society                                                                                                    | Caryl Rapps                                                                                     | 8651 1326     |
| St John's Wives                                                                                                               | Jane Guglielmi                                                                                  | 8657 6672     |
| Sanderstead Plantation Partners                                                                                               | Michael Lishmund                                                                                | 020 8651 2760 |
| 1 <sup>st</sup> Selsdon & Addington Scout Group:                                                                              | Website: <a href="http://www.1stselsdon.org.uk">www.1stselsdon.org.uk</a>                       |               |
| Beaver Colony (6-8yrs)                                                                                                        | Maddie Dunn                                                                                     | 07703 531652  |
| Cub Pack (8-10yrs)                                                                                                            | Louise Baker                                                                                    | 07737 404668  |
| Scouts Troop (10-14yrs)                                                                                                       | Douglas Gordon                                                                                  | 07514 651711  |
| Croham Valley Explorers                                                                                                       | Anthony Woodin                                                                                  | 020 8651 3780 |
| 2 <sup>nd</sup> Selsdon & Addington Scout Group:                                                                              | Website: <a href="http://www.2ndSandAScoutGroup.org.uk">www.2ndSandAScoutGroup.org.uk</a>       |               |
| Selsdon Art Group                                                                                                             | Mrs F Hooper                                                                                    | 07973 412952  |
| Selsdon Bridge Club                                                                                                           | Tony Cherrett                                                                                   | 01883 730304  |
| Selsdon Community Hall                                                                                                        | Tim Potter (Centre Manager)                                                                     | 8657 4300     |
| Selsdon Afternoon Townswomen's Guild                                                                                          | Elizabeth Veasey                                                                                | 8657 1092     |
| Selsdon Floral Club                                                                                                           | Maureen Browning                                                                                | 8651 5821     |
| Selsdon Social Club                                                                                                           |                                                                                                 |               |
| Selsdon Tennis Club                                                                                                           | Geoff Littlewood                                                                                | 8651 4748     |
| 66 (Selsdon) Squadron Air Training Corps                                                                                      | Rob Cleeter                                                                                     | 8651 5958     |

# LEAKING ROOF... *we can fix it!*

We have over 25 years of experience in all aspects of flat roofing, tiling and slating as well as UPVC cladding, fascias and soffits.

- Insurance backed **GUARANTEES**
- Member of The Confederation of Roofing Contractors
- We do not use casual labour or use sub-contractors, as we carry out all works ourselves.

For a **FREE** No Obligation  
Survey and Estimate  
please call.....



Rick Baker on Tel: **01959 577831**  
Mobile: **07956 568 458**  
email: [info@rdbroofing.co.uk](mailto:info@rdbroofing.co.uk)  
[www.rdbroofing.co.uk](http://www.rdbroofing.co.uk)

Proud members of  
**Cheekatrade.com**  
Where reputation matters



## RDB ROOFING

Selsdon, Surrey CR2 8RU

## BOB CAVE

PLUMBING AND HEATING

INSTALLATIONS SERVICING &  
MAINTENANCE

FULLY INSURED

WORK GUARANTEED

NO JOB TOO SMALL

**GAS SAFE REGISTERED**

**TEL: 020 8657 2803**

**MOBILE: 07973 292027**

## IF YOU DIE WITH NO WILL:

- Your money could pass to people you would not choose to benefit from your death
- Guardians for your infant children could be appointed by the court

## IF YOU CAN'T MANAGE YOUR OWN AFFAIRS in the future:

Expensive Court proceedings will be necessary in order for anyone (even your close family) to deal with your finances

I will prepare your Will and/or Lasting Power of Attorney

All appointments in your own home, daytime or evening. No VAT charge.

Ring **TODAY** for details of my fixed charges **020 8657 0391.**

**Geraldine Watts Solicitor**

G.M. Watts Solicitors, 2A Ridge Langley, Sanderstead CR2 0AR

**[www.gmwatts.com](http://www.gmwatts.com)**