



The Selsdon — Gazette —



Volume 71. No. 797

October 2018

THE SELSDON GAZETTE

Editor: Heather Govier, 219 Oswald, Courtwood Lane, Croydon CR0 9HG,
selsdongazette@hotmail.co.uk 020 8657 0423

Website: selsdon-residents.co.uk

Advertising Enquiries: Carlo Rappa, selsdon.adverts@gmail.com

Advertising payments and Treasurer: Mrs Choi Kim, choi_joy@outlook.com

Distribution: Enquiries to Wendy Mikiel, wmikiel@hotmail.com 020 8651 0470

Copy for the Gazette should reach the Editor by the 20th of each month and email attachments should be in Word or PDF format.

There is no August Gazette.

The view expressed by contributors to the Selsdon Gazette are their own and are not necessarily those of the Editor, the Selsdon Gazette or the Selsdon Residents' Association. All letters printed as received.

The publication of advertisements in the Selsdon Gazette does not imply any warranty on the part of the Selsdon Gazette or the Selsdon Residents' Association as to the quality of services offered by the advertiser. Residents should make such enquiries as they think necessary about any provider of goods or services.

Front cover image credit: Commemorative poppies in Selsdon High Street by Linda Morris.



Call: 07923 101419
info@croydonprestigetaxis.co.uk
www.croydonprestigetaxis.co.uk
PRE BOOKING AVAILABLE



**Travel in style with dependable, caring, professional Taxi drivers
with over 50 years experience.**
All vehicles are wheelchair accessible.
Always travel safely by using a Licensed Taxi.
Fixed price airport transfers
Gatwick £50 Heathrow £80

6 seater luxury licensed London Taxis **"Knowledge" trained licensed drivers**

AGW Designs

Interior & Exterior

Professional local tradesman offering a complete seamless service for all of your home improvement and maintenance requirements both inside and out

Renovation or new installation – No job too large or too small

- Kitchens & Bathrooms
- Tiling
- Decorating
- Flooring
- Carpentry
- Roofing
- Fascias & Soffits
- Patios
- Paving
- Fencing

All Gas & Electrical Work is Fully Certificated

For a Prompt and Courteous Service contact Andrew

Tel: 020 8657 3391 Mob: 07877 834282

E-mail: andy@agwdesigns.co.uk

Free Estimates Fully Insured References Available

Selsdon & District Funeral Service



- Your Local Funeral Director
- Independent and Licensed Funeral Directors
- Extensive Range of Memorials
- We Serve All Denominations in Any Area
- Pre Paid Funeral Plans
- Over 50 Years Experience



FOR IMMEDIATE PERSONAL ATTENTION
PLEASE TELEPHONE: **020 8657 0030**

We provide 24 hour assistance



**Golden Leaves
Funeral Plans**

204 Addington Road
Selsdon, Surrey. CR2 8LD
www.selsdonfunerals.co.uk
info@selsdonfuneralservice.co.uk

SELSDON RESIDENTS' ASSOCIATION

selsdonresidents@yahoo.co.uk

Executive Committee 2018

President:	R. H. R. Adamson	
Vice-Presidents:	E. Frith, P. Holden, R. F. G. Rowsell.	
Chairman:	Sheila Childs, 6 Cowley Close CR2 8LU	8651 2285
Vice-Chairman:	Linda Morris, 48 Ravenshead Close CR2 8RL	8651 4010
Hon. Secretary:	Janet Sharp, 16 Brent Road CR2 7NR	8651 6882
Hon. Treasurer:	Iris Jones, 24 Southviews, CR2 8SH	8651 1907
Committee:	Sara Bashford, 20 Wagtail Gardens, CR2 8TA	8651 3871
	Yvonne Huber, 121 Farley Road CR2 7NL	8657 4576
	Dudley Mead, MBE 5 Mountwood Close CR2 8RJ	8405 6746
	Ernie Sweeney, 2 Mountwood Close CR2 8RJ	8657 3815
	John Waddington, 29 Littleheath Road, CR2 7SG	8657 3523
	Su Yates, 10 Foxearth Road CR2 8ED	8657 9284
	Peter Underwood, 12a Abbey Road, CR2 8NG	8651 0601
	Ian Leggatt, 53 Queenhill Road, CR2 8DW	8651 1140
	Phil Roberts, 44 Dulverton Road, CR2 8PG	

Two vacancies remain - anyone interested in being co-opted, please contact us.

Councillors for Sanderstead Ward

Cllr Lyn Hale	Lynne.hale@croydon.gov.uk	0208 405 6721
Cllr Yvette Hopley	Yvette.hopley@croydon.gov.uk	0208 404 3462
Cllr Tim Pollard	councillor@timpollard.co.uk	0208 251 8500

Councillors for Selsdon & Addington Village Ward

Cllr Helen Pollard	Helen.pollard@croydon.gov.uk	0207 617 7310
Cllr Robert Ward	Robert.ward@croydon.gov.uk	07783 152363

Councillors for Selsdon Vale & Forestdale Ward

Stuart Millson	Stuart.millson@croydon.gov.uk	07783 152376
Andy Stranack	Andrew.stranack@croydon.gov.uk	0208 657 9094



Editor's Note

Welcome to the October 2018 issue of the Gazette.

In anticipation of 11th November we have a strong commemorative theme to this month's issue, as you may have guessed from the cover. We start with the second of the two articles from 14 year old Cameron Sharp (p11) about local residents who gave their lives WW1 and the following piece jumps to WWII with Des Donohoe recounting his memories of life in Selsdon at that time (p15). We hope to have further recollections from Des in the coming months. Another memoir, from David Talbot, the son of a BBC War Correspondent, covers the early post-war years (p23).

A number of folks who attended the Friends of Selsdon Wood Open Day on 9th September asked if I would publish the results of the photo competition in the Gazette - your wish is my command (p25)! Littleheath Woods also features this month with a piece from Ian Leggatt on its origins (p31) and in Nature Notes (p32) Ted Forsyth tells us about a memorable visit to Sheppey.

We have four letters this month (p42): one about the Old Selsdonians' Football Team, one a reminder to users of Selsdon Woods and the two follow ups to Adrian Gate's letter in the September issue about the new recycling bins. This issue is also raised in the regular Councillors' Notes section.

Those of you who read the piece in the September issue about the Croydon Cat Killer might be interested in this article from the Guardian reporting the police findings that all the kills and mutilations were made by foxes. <https://www.theguardian.com/world/2018/sep/20/croydon-cat-killer-unmasked-after-three-year-investigation> There is still much local scepticism about this conclusion, however, and an on-line petition has been set up

asking the police to reopen the case - see <https://www.change.org/p/metropolitan-police-croydon-cat-killer?>

Finally, a Selsdon resident has reported that in early September she found a lady's wrist watch in Selsdon High Street. If you have lost it please get in touch with me by email or telephone and I will put you in contact with the finder.

No room for a crossword this month, sorry, but the September solution is on p51.

Regards,

Heather

 SUBMISSIONS FOR THE NOVEMBER 2018 EDITION
SHOULD BE WITH THE EDITOR NO LATER THAN
20TH OCTOBER 

~~

SRA NEWS

Last month's Gazette saw an exceptionally well-written and interesting article by Cameron Sharp which linked Selsdon with the 100 year anniversary of the end of WW1. Let's hope it is the first of many for this young "reporter".

Bins

This is the hot topic in the borough. Many of you are finding the bins too large for your needs and/or your front gardens. You can contact the Waste and Recycling Team at the council and arrange a site visit to your property for an assessment. Croydon residents featured on BBC London News in September with their complaints but no doubt the bins are here to stay!

Christmas Lights 2018

Switch on by Father Christmas will be on Friday 23rd November at 5pm. Bring the family for the best lights in the borough. We look

forward to seeing you all there!

We will be outside Sainsbury's on Saturday 25th November from 9am -1pm rattling our tins for the lights donations without which we could not continue with the display each year.

Committee

John Waddington has been a committee member for several years but has recently decided to take "early retirement". We will miss him but this does give someone out there the opportunity to come forward and join us. Anyone interested can ring me or any committee member to have a chat.

Thanks go to John – no more missing evening Palace home games!

Be aware

We have recently heard of local residents being door-stepped (in this case houses which have obviously had newish roofs) saying there's a 'fault' with the tiles and they offer to inspect the roof. Never take up any 'door-step' offers like this without fully checking it out. We have informed our local police and hopefully this will encourage them to move on.

Gazette Online

In the coming months we plan to put the Gazette on our SRA website: <https://selsdon-residents.co.uk>. Hopefully this will be available in October but keep checking!

Sheila Childs, SRA Chair

~~

COUNCILLORS' NOTES

New Recycling Bins

During September we have received many complaints about bins.

The Council is trying to increase recycling rates by replacing the old crates that were used for paper and bottles, with wheeled bins. Now households have three large wheeled bins (four if they use the garden waste recycling service) and the bins take up a great deal

of space. This has caused issues for some households who simply don't have the room to store them.

Other issues with the roll-out have been:

- New bins not delivered
- Missed collections
- Too long between collections (some roads have had to wait 3 weeks for general waste collections)
- Can't get through on the Council helpline to report issues
- Problems with assisted collections.

It is hoped things will have settled down by early October, but if you are still experiencing difficulties please get in touch with one of us.

Planning Meeting

There was a meeting of the Planning Sub-Committee on 13th September and the planning application for 129-131 Addington Road was decided at this meeting. There was strong opposition from local residents as the development includes a balcony that directly overlooks the gardens of neighbours on Foxearth Road. Despite the opposition of residents and Cllr Robert Ward who spoke against the development, it was given the go-ahead. It is disappointing that the Planning Committee has once again ignored the views of local residents and their elected representatives.

Selsdon Shopping Parade

As your local councillors we are continuing to encourage the Council to support our local shops. During August, Cllr Pollard and Cllr Ward met with Croydon's Director of Place to find out what can be done to help local businesses and encourage people to use the shops. Cllr Pollard met with the Council's Director of Culture to see if more can be done to bring events/markets to the shopping area.

As a result of these meetings, the Council is arranging a breakfast meeting for businesses in October/November, to provide advice and guidance. Your councillors now have regular meetings with the Council's District Centre team to keep up the momentum. Whilst there have been no significant developments yet, you can be sure

LEAKING ROOF... we can fix it!

We have over 25 years of experience in all aspects of flat roofing, tiling and slating as well as UPVC cladding, fascias and soffits.

- Insurance backed GUARANTEES
- Member of The Confederation of Roofing Contractors
- We do not use casual labour or use sub-contractors, as we carry out all works ourselves.

For a **FREE** No Obligation
Survey and Estimate
please call.....

Rick Baker on Tel: **020 8405 0956**

Mobile: **07956 568 458**

email: info@rdbroofing.co.uk

www.rdbroofing.co.uk

Proud members of
Cheekatrade.com
Where reputation matters



RDB ROOFING

Selsdon, Surrey CR2 8RU



Home Remedies Need a Handyman?

For the maintenance and DIY
jobs your home requires.

Plumbing, Electrical, Carpentry, DIY,
Garden work, Patios, Home Media,
Flat packed furniture assembly,
Kitchen and bathroom installation.

No job too small

For a Free Quote **Call Ian**

Email: Home.Remedies@blueyonder.co.uk

Abbots Green, Croydon, Surrey

Mobile: **07868740307**

Tele: **0208 656 9226**



T.MARKS FLOORING



Approved Master Installer

We are a flooring company based in Warlingham which has been supplying and laying carpets and wood flooring for over 40 years. We supply and install all brands of carpets, vinyl's and wood/ laminate flooring. We also supply and install Karndean, Amtico and most contract flooring. We are an approved master installer of Quick Step flooring, which is one of the largest wood suppliers in the world where all installations are backed up and guaranteed by Quick Step.

Whether it is a very small domestic job or a large commercial contract, we provide a very professional installation from start to finish. All work is fully guaranteed and insured. We hold an NVQ in Flooring and Health & Safety so you can be assured to receive a professional service from a qualified and skilled installer.

Let us take the stress and legwork out of buying flooring. At a suitable time to you, we will visit with a variety of samples so you can choose in the comfort of your own home, discuss and compare with your existing colour scheme.

T Marks Flooring is based on a personal service and for that reason you will only ever deal with one person - from estimate to installation – HOW SERVICE USED TO BE.

Why not give us a call for a free no obligation quote.

T: 0208 657 9252

M: 07836 201751

Email: tmarksflooring@skv.com

KiBA

KITCHEN & BATHROOM DESIGNS

QUALITY KITCHENS AND BATHROOMS AT AFFORDABLE PRICES

- ▶ PLUMBING
- ▶ CENTRAL HEATING
- ▶ TILES

A unique one stop shop for all your plumbing, tiling and installation needs.



VISIT OUR SHOWROOM AND PLUMBING SHOP

119 Addington Road
Selsdon, South Croydon
Surrey CR2 8LH

Tel: 020 8657 1222
Fax: 020 8657 6660
Email: kiba@xln.co.uk
Internet: www.ki-ba.co.uk

CK CARPETS

SPECIALISTS IN ALL
TYPES OF FLOORING

Carpets - Vinyls

Amtico - Karndean

Solid Woods - Laminates

Free Measuring & Estimating

Showrooms at:

3 Limpsfield Road
Sanderstead CR2 9LA

Tel: 020 8651 6833

HomeDec

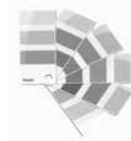

Painting & Decorating Home Maintenance & Repair

- Reliable & Friendly Service
- Fully Insured
- References Supplied
- Top Quality Finish

For a free competitive estimate
& advice call David Wilson on:
020 8654 6227 or 07960 073604
Abbots Green, Croydon

that Selsdon is 'on the radar' for Croydon Council.

PLANNING APPLICATIONS SEPTEMBER 2018

18/04204/HSE - 316 Addington Road, South Croydon, CR2 8LF -
Demolition of conservatory, erection of single storey rear extension,
associated alterations

18/03933/HSE – 117 Croham Valley Road, South Croydon, CR2
7RE - Demolition of garage, erection of two storey side/rear
extension, single storey rear and front extensions, associated
alterations

18/02142/HSE – 2 Ballards Way, South Croydon, CR2 7JL -
Erection of a single storey detached garage to the side of the house

18/014136/HSE – 26 Ingham Road, South Croydon, CR2 8LT -
Demolition of existing lean-to and erection of a single storey side/
rear extension, patio and internal alterations

Meet Your Councillors

The Selsdon Team of Councillors will be holding surgeries in
the Selsdon Centre (next to
Sainsbury's) on the first Saturday
of the month from 10am –
11.15am (except August). If
you have any issues you wish
to discuss with your councillor
please come to the surgery or
get in touch by email:

Helen.pollard@croydon.gov.uk

Robert.ward@croydon.gov.uk

Stuart.millson@croydon.gov.uk

Andy.stranack@croydon.gov.uk

Cllr Helen Pollard

~~

Cinderellas

Home & Office Cleaning Services

Professional, efficient and friendly service

No job too small

Move in, Move out cleans

Spring Cleans

Carpet Cleaning

Garden Clearance & Landscaping

Tailored individual Cleaning Packages

start from:

Flats £22.00

Houses £27.50

PLEASE CALL CHARLOTTE FOR A QUOTE
you will not be disappointed

Tel: 020 8651 9337 • Mobile: 07910 786494

Email: cinderellas@sky.com

www.cinderellascleaning

POLICE BOX

Staffing at the Selsdon and Ballards Local Policing Team comprises:

Sergeant Paul Harrison

PC Colin Mayes

PC James McCarthy

PCSO John Rosemeyer (Police Community Support Officer)

All hold the position of DWO - Dedicated Ward Officer. The team is no longer an SNT (Safer Neighbourhood Team) but now an LPT (Local Policing Team).

Contact details:

While 999 (emergency) and 101 (non urgent) numbers will **always reach the police, if you want to contact them on local area matters of wider concern you can use:**

Selsdon & Ballards **LPT (Local Policing Team)**, Addington Police Station, Addington Village Road, CROYDON CR05AQ

Tel - 0208 721 2464

Email - Selsdon.Ballards.snt@met.police.uk

Twitter - @MPSSelsdon

Facebook - Selsdon & Ballards Police

THOMSON'S OF SANDERSTEAD

*INTERIOR & EXTERIOR PAINTING
WALLPAPER HANGING
PLASTERING
GENERAL BUILDING*

*SLATING, TILING, FLAT ROOFS,
GUTTERING, ETC.*

Tel: 020 8406 8712

Mob. 07703 246824

C. A. Thomson, 7 Ansley Close, Sanderstead, Surrey CR2 9BQ

LOCAL HISTORY AND WORLD WAR 1 (Part 2)



Last month I told you about Walter Eldred from Addington who died in Belgium in WW1. Below his name on the Addington memorial is Captain Christopher Gerard Goshen. Christopher was born in 1881 and 10 years older than Walter but they may have known one another as Addington was a small rural community (population about 630). Like Walter he was one of the first volunteers. Unlike Walter there is a lot of information about Christopher on the internet (see photo) because of his links to the most influential families and respected institutions in the country at that time.

Christopher lived at Stones Farm known now as the **Heathfield Estate**. Christopher's father was one of last serving members of the East India Company and therefore probably well known to the family of its former Director, George Smith, who lived in nearby **Selsdon Park**. Christopher's father Henry leased their family home in Addington from his brother Charles and extensively remodelled it. Christopher's uncle Charles Hermann Goschen was Lord Lieutenant of the City of London, a Director of the Bank of England. In 1872 Christopher's uncle Charles and his family built a mansion on the **Ballards Estate** (which included Old Ballards, Ballards Farm, and Bramley Bank.) One of Christopher's other uncles was a prominent politician and a Viscount.

Addington is where Christopher and his older brother Arthur, born only a year apart, were baptised and grew up (though they both went to Eton) and the family also had a house in London where their older brother (Sir) Harry Goschen was born.

Christopher graduated from Balliol College, Oxford in 1903. Initially he worked as a Lawyer then after a few years entered the Stock Exchange becoming a 'Member' in 1910. He joined the family banking firm in that year and then at the outbreak of war obtained a commission in the Grenadier Guards and went to the Front shortly before Christmas, 1914. During the months that followed he took part in some of the most arduous operations in the Ypres Salient and elsewhere. Soon after he was promoted to a captaincy in the 4th Battalion. Captains are normally made second-in-command of a sub-unit of up to 120 soldiers. They are key players in the planning and decision-making process, with tactical responsibility for operations on the ground as well as equipment maintenance, logistic support and manpower. Christopher was twice wounded. According to the memorial book in the London Stock Exchange, on the second occasion he was so anxious to get back to the Front that he refused the sick leave that was offered to him. He re-joined his regiment on 24 September 1916 and was killed on the following day while leading his men in a very severe action during the battle of the Somme.

His Commanding Officer wrote: *"Chris's loss to the regiment is indeed a great one. He was loved by his brother officers and esteemed and respected by his men. He has done extremely well and I have rarely seen a man who took hold of the hearts of all with whom he was associated like he did. His place amongst us will not easily be filled."* A fellow officer concludes a letter about him by saying *"he was one of the best and truest of English gentlemen, was so straight and an example to the younger ones."*

Christopher's grave is in France, at the Guards Cemetery, Lesboeuifs, grave IX.A.3. Christopher has a memorial plaque at St Mary's Church in Addington, a stained glass window as well as his name on the war memorial. His brother Arthur survived the war. The death of Christopher's uncle Charles in 1915 followed shortly by Christopher's death in 1916 probably lead to the decision of the Goschen family to move away from the area in 1919 and break up the Estates. In the 1920s, Charles's mansion and immediate grounds was donated to the trustees of the Warehousemen,

CHRIS of CROYDON

Upholsterers

- Full re-upholstery service
- Dining room chairs, armchairs, sofas etc.
- All repairs including new padding, webbing, replacement foam, springs etc.
- Huge range of fabrics and pattern books
- Leather restoration, replacement
- FREE ESTIMATES



Due to increased costs and overheads, which we didn't want to pass on to customers, the business has closed its retail side and is now focused on offering a more versatile mobile service.

For all your upholstery needs please call
020 8657 8580
for a prompt and helpful service!

JC • Decorators

Painting & Decorating Services

- Free Estimates
- Quality Painting
- Paper Hanging
- Interior/Exterior

07979 856604 • 020 8657 0316

info@jcdecoratorsltd.co.uk



D. Meehan

Building Services



Over 40 years experience • Fully insured
Internal & external decorating • Kitchen design & fitting
Building maintenance • Brickwork • Tiling • Carpentry
Home improvements & repairs

Tel: 020 8651 2441 Mobile: 07836 360 060 Email: meehandjm@aol.com

Selsdon Park Cars

Providing transport for business and pleasure

**Executive Mercedes * BMW * Audi saloons
6/7 passenger people carriers**

Smart, Courteous, Knowledgeable Drivers

Fully insured and licensed

020 8651 2007

**AIRPORTS - BUSINESS TRAVEL - LONG DISTANCE
LONDON THEATRES & STATIONS - SOCIAL EVENTS**



S.K. FACIAS **HOME IMPROVEMENTS**



We specialise in:-

- UPVC Facia, Soffit, Barge Boards and Cladding in black, white or woodgrain
Plus all types of guttering.

NO MORE PAINTING

- Roof Repairs. No job too small!
All work guaranteed.

FREE ESTIMATE

Steve King Mobile:- 07973 625638

Phone / Fax: 020 8651 9492

Drapers, and Haberdashers, School. They built a new school (now Royal Russell) onto the side of the mansion. The rest of the Ballards estate and the Heathfield estate were sold. Fortunately Christopher's home and the Heathfield Estate remained largely intact and are now accessible to the public and Bramley bank is preserved by the London Wildlife Trust. The land of Ballards Farm was eventually turned into housing.

Both Walter and Christopher were men with lives cut short. As we reach the Centenary of the First World War we should remember them.

Cameron Sharp (aged 14)

~~

SELSDON THROUGH THE EYES OF A WAR BABY (1939 – 1945)

We entered the war in September 1939. Two weeks later I was born at Purley Hospital and so can claim to be a genuine "war baby". After a few days I was taken home to live, until 1963, at Abbey Rd in Selsdon.

I am not sure of the date, but sometime in late 1944 or early '45 I started school at Selsdon Primary. An important part of my early learning took place in the school's air raid shelters. This was due to the regular phut-phut as doodlebugs flew overhead. So my earliest memories span all but two weeks of war time Selsdon.

For Selsdoners, the war began on the evening of 15th August 1940. Or to be more correct, not on the 15th but over. This fateful day was right at the beginning of the Battle of Britain when the Luftwaffe mounted a surprise attack on Croydon Airport. The noise of bombs exploding, anti-aircraft guns and the ensuing melée of German bombers and their protective support fighters being chased and machine gunned by R.A.F fighters, brought Selsdoners out into their gardens to view this exciting and noisy spectacle in the sky above.

Of course I did not see this, being only about 10 months old, but I have heard the story many times from my Mum and others who did.

So what are my earliest memories? For me it was the latter part of the Blitz which ended in June 1941. Due to heavy losses the Luftwaffe changed their tactics from day-time to night-time raids. My earliest memories are of being brought downstairs from my cot, wrapped in a blanket, to fall asleep hiding under the stairs until the “All Clear” siren sounded. This spot, the cupboard under the stairs, being the advised, safest place to shelter if you did not have a proper air raid shelter, which we did not. So many nights were spent in this routine with the four of us, Mum, Dad, me and my elder brother in this cramped small space. And of course not forgetting the gas masks with which we were all issued!

There is one occasion which I can specifically date to the Blitz, when I would have been only about 18 months old. This is due to an entry in a record of bombs dropped during the Blitz. This bomb is recorded at <http://bombsight.org/bombs/20779>.

It was a high explosive bomb which fell in what we children called the “back fields” because they were at the back of the houses in Greville Ave. These fields are now built over as part of the Ashen



PLANT AND PRODUCE STALL

**Sunday 14th October 2018
11am**

**St John's Church Hall
Upper Selsdon Road
South Croydon
CR2 8DD**

All proceeds to the Garden room project



Vale estate, but in my childhood days some were used for growing food and some left fallow. The fallow fields were our playgrounds, and the large crater from this high explosive bomb became a favourite place in which to play.

This bomb was dropped during a night raid and the blast showered me and my cot with glass as the bedroom windows were blown in. Our back door was blown off its hinges and the front door burst its locks from the force of the blast. Fortunately there were no injuries to me or anyone else!

My knowledge of the bombing raids was then restricted to the local area within walking distance. It is only now by seeing the location of bombs which fell in and around Selsdon (see <http://bombsight.org/explore/greater-london/croydon/selsdon-and-ballards/>) that I can realise how bad it was.

I can for example remember on one occasion, going to the shops in Selsdon with my mother, to find that an incendiary bomb had



Children in your community need YOU! Join the adventure!

St Columba's Scout Group (17th S&A) need more leaders. Do you think children spend too much time indoors on electronic gadgets? Do you enjoy adventure activities and helping young people develop new skills? Then come and join in - training and support available.

What - We need more leaders and assistant leaders to join our Scout Group. Our Group is for boys and girls, we have three sections - Beavers (6-8), Cubs (8-10.5), Scouts (10.5-14).

Where - We meet at St Columba's Church Hall, Queenhill Road, Selsdon on Thursdays during term time and various venues for outdoor activities. Occasional weekend camps. Scheduled activities this term include 'Circus skills' and 'Disc Golf'.

Contact - scoutgroup.17thselsdon@gmail.com We'll get back for a chat.



left a burnt out shell at the bottom of Kingsway Avenue. The day before it had been a house! And there was a short cut to the shops by going over a bomb site in Sundale Avenue (previously a row of terraced houses) into Dulverton Road, and then along the footpath into the Addington Road by where Aldi now is. And when I grew older my friends and I used to go out and explore the gardens and ruins of several local bomb sites. These became our adventure play grounds.

Life to some extent was then dominated by two things – air raids and shopping. Let me start with air raids. I have already mentioned that we did not have an air raid shelter, but both our next door neighbours did. On our right was the Penson family who had an above ground, brick built shelter protected by sand bags. Mr Penson was away serving in the RAF. Down the hill on our left, were the Blagdens who had the more common, Anderson shelter. These were of corrugated iron sheet construction, buried in the ground. Mr Blagden was away serving in the army. Next door to the Blagdens was the Smith family. Mr Smith was in the Royal Navy and the last dad to come home after the war ended. My Dad served in the First World War so was too old for military service. Instead he was on a roster to do night time fire watch from the top of his office building in London. Very important during the Blitz.

Not everyone had a shelter and there were public shelters dotted about Selsdon, but most households did. So it was not a problem for us to find shelter during daylight hours, when as a child I was in any case, often out playing with friends. My house backed on to Selsdon Recreation Ground, or “the rec” as we all knew it. There was a purpose built Air Raid Wardens Post here and next to it an air raid siren. The post was manned 24 hrs a day to sound the alarm and respond to injury/damage as a result of any bombing incidents. Another important job for them was to patrol the streets at night to check and to rigidly enforce the blackout. We had thick blackout paper fixed with drawing pins to the window frames. The slightest chink of light brought a knock on the door and dire warnings from our local Air Raid Warden!



Selsdon Primary School



COME AND VISIT US

A vibrant and community-centred school in the heart of South Croydon



Selsdon Primary is a unique community school in the sense that it really encompasses the community. With FoSP, Selsdon Primary's parent-led charity, the school engages with the local community like no other school in the area. As a feeder school to Riddlesdown Collegiate, Selsdon Primary also offers unique opportunities to all its children.



www.selsdonprimary.com

SPACES AVAILABLE FOR 2017-18 SCHOOL YEAR

MORE INFORMATION:

admin@selsdonprimary.org.uk

Caring ♥ Learning ♥ Aspiring ♥ Succeeding



Much more than just Garage Doors

- ✓ All makes and types of garage doors
- ✓ Installations, repairs and spares
- ✓ Automation specialist
- ✓ Entrance and internal doors
- ✓ Bifold and sliding doors
- ✓ Sun and patio awnings
- ✓ Demonstration showrooms
- ✓ Free estimates*

020 8681 7989

www.accessgaragedoors.com

*FREE No obligation estimates, excludes repairs.



GARAGE DOORS | FRONT DOORS | SUN AWNINGS | SPARES | SHOWROOM | GARAGE DOOR REPAIRS

📍 416 Brighton Road, South Croydon, Surrey, CR2 6AN



Britannia[®] SANDERSTEADS

MOVERS . SHIPPERS . STORERS

Tel: 01883-741000

Fax: 01883-741001

Quarry Logistics Complex, Quarry Road, Godstone, Surrey RH9 8DQ

E-mail: info@sandersteads.com Web site: www.sandersteads.com



Also in the Rec was a purpose built public air raid shelter. The vestiges of this can still probably be seen. It is (or was) the long grassy bank by where the post-war swings and see-saw were later installed. The long, underground shelter had entrances at each end, and an emergency escape hatch in the centre of the tunnel. The hatch was reached via iron rungs set in a vertical shaft.

The first time that I actually saw a doodlebug was from this shelter. It was a sunny summer's day and I was playing in the woods in the rec when the siren went off, so we did not have far to run. Soon after, the phut-phut indicated that the V1 had (safely for us) passed over. One of the men went to the shelter entrance and shouted that he could see the small, winged missile continuing on towards London. I rushed out of the shelter to see my first sight of a flying bomb!

This bomb shelter had another important role to play for us young children. It was our Aladdin's cave! When not being occupied for its intended use, it was a long, pitch-black tunnel. We kids would feel our way through from one end to the other. And as we grew older and taller, we could climb up the rungs and out through the escape hatch. The underground shelter continued to serve this purpose for some years after the war ended. It was a huge loss when the entrances and central exit were concreted over.

Also gone is the sound of the warning sirens and their "all clear". After the war these fell silent but were brought back into use during the cold war. They were planned to be used to advise us of a nuclear strike, and/or an ensuing windblown cloud of nuclear radiation. We again heard the familiar wail when the sirens were tested out. It may seem

SB CARPETS

SPECIALISING IN
DOMESTIC CARPET
AND VINYL
FITTING WITH 32
YEARS
EXPERIENCE

FITTING MOSTLY
CUSTOMERS' OWN
CARPETS

SMALL JOBS
WELCOME (RE-
STRETCH,
ADAPTIONS etc.)

CAN ALSO SUPPLY MATERIALS
– UNDERLAY, GRIPPER, DOORBARS etc.

BASED IN BECKENHAM COVERING 20 MILE
RADIUS

website - <http://sbcarpets.co.uk>
mob - 07932056112
email - stevenbibb1958@hotmail.co.uk



strange but when the sirens finally fell silent, I really missed the haunting sound of the siren and the all clear. They say that a picture is better than a thousand words, and words cannot adequately describe the haunting sound of the war-time siren. If you want to see what this period of my young life was like and hear the sound of a siren see http://www.bbc.co.uk/schoolradio/subjects/history/ww2clips/sounds/air_raid_siren

The arrival of the flying bombs in June 1944 coincided with an even more historic event – the D-Day landings! Unbeknown to me then, I was seeing small bits of the complex jigsaw that was being put together. There was increased air activity. Huge waves of bombers flying over, heading south to pound Northern France, support fighters, attack fighters, and of course troop movements. The latter were more evident as they were close by, only feet away. Long columns of army lorries, armoured cars, jeeps, field guns and much more as they noisily trundled up the Addington Road whilst we were on our almost daily shopping trips. This was part of the build-up of troops who were shortly to set sail for the beaches of Normandy.

Those were exciting times. More war time memories next month.

Des Donohoe

~~

St John's Garden Room Project Receives Funding Boost

Residents of Selsdon are celebrating following confirmation of a grant from Viridor Credits Environmental Company towards the construction of a Garden Room overlooking the Garden of Remembrance at St John's Church



This ambitious project will provide a pleasant, quality built, modern and fully accessible facility to meet local needs within the whole community. The room will be sited on the south western side of the church overlooking the Garden of Remembrance and will be easily accessible directly from the main church building but can also be closed off as a separate space with an external door from the garden. There will also be improved access into and around the whole church building. The room will accommodate around 20 people comfortably and provide a purpose-built refreshment hub and fully accessible toilet facilities including a baby changing area. The project will be community focused for the use of groups and individuals within the Selsdon area in addition to church groups. The award from Viridor Credits towards the cost of construction of the Garden Room will enable groundworks and structural work to be planned.

Reverend Jenny Rowley, Rector of St John's, said "I am delighted that Viridor Credits have awarded a grant towards the building of the Garden Room and would like to express my thanks for their support for this important community focused facility which will be of real value to the people of Selsdon both now and in years to come"

WE LIVED IN UPPER SELSDON ROAD

The four of us moved South from Lancashire after the war. Our house in Upper Selsdon Road was a fairly ordinary between-the-wars semi with a long narrow garden - probably typical of other semis in the road. In the garden was an air raid shelter, not actually an 'Anderson', but more substantial, being built with breeze blocks, and by the time we arrived nicely covered with grass and other vegetation. Mind you, it was jolly cold inside - no fun if families had had to use it much. For a while we used it to store the apples that grew on our trees.

My father, Godfrey Talbot, was a former BBC War Correspondent, who used to commute in our small Ford Car JP 2255 each day for a while to Broadcasting House: in those days he could do it in under an hour! After the war he became the Official Court Correspondent, going round the world with the Royal Family, firstly on the 'Gothic' and then the 'Britannia'. This meant that he did not spend much time at home in Selsdon.

Until 1949 I wasn't there much either, because when the family moved from Wigan I was left behind at a spartan boarding school, Trearddur House on the tip of Anglesey. Eventually joining them in Selsdon in 1954, I went to Whitgift. Some people still referred to it as 'Whitgift Grammar' in those days to differentiate it from 'Whitgift Middle', which was supposed to be inferior, but probably wasn't, as apart from the splendid Haling Park site the Whitgift I attended was sadly lacking in facilities!

The two who lived here

HortiWorks Landscaping

Specialists in
Decking and Fencing

Mobile: 0774 0336507

Office: 020 8657 1973

email: horti_works@hotmail.com

All work fully insured
Proprietor Andy Dwyer

www.hortiworks.co.uk

permanently from 1949 to 1954 were my mother, a talented amateur artist when she had time, and baby brother, Richard, who had arrived earlier in 1945 in Wigan, where my mother and I spent most of the war. Sadly, Richard died prematurely aged only 29 of cancer. He was following my father into BBC Journalism, and who knows, had he lived, our dynasty might even have rivalled the Dimblebys.

My mother showed great initiative - when my father was working in New York for a few weeks, she went and bought an excellent detached house in Onslow Gardens in Sanderstead. I commuted by 403 bus for my last term at Whitgift and then, the inevitable in those days – National Service.

David Talbot

~~~



The Selsdon Centre for the Retired  
Selsdon Community Centre  
132 Addington Road, Selsdon, Surrey CR2 8LA

Telephone 020 8651 1111



If you are retired and/or elderly and enjoy meeting people, please do give us a call or pop in and see us. We are based in the Community Centre between Sainsburys and the Library.

Would you would like to eat a hot meal prepared by someone else or just come in for a cup of tea or coffee and a biscuit? Our friendly staff and volunteers look forward to welcoming you.

We offer a number of other services including keep fit; chess; bingo; monthly roast lunches; IT classes, regular sing-a-longs and much more.

Or if you are interested in **volunteering** – we have a number of opportunities in the kitchen serving lunches and we are also urgently looking for drivers and escorts for the mornings and afternoons to assist with the collection of our clients in the local area. You need not commit to more than a couple of hours per week and no prior experience is required.

**A WARM WELCOME AWAITS EVERYONE!**

Please see our website for more information [www.selsdon.centre@btinternet.com](http://www.selsdon.centre@btinternet.com)

## **FRIENDS OF SELSDON WOOD PHOTO COMPETITION 2018**

This year there were 19 entrants who submitted over 100 photographs. From these, a shortlist of 48 were selected and printed for display on the FSW Open Day on 9<sup>th</sup> September 2018 when the public were invited to participate in a secret ballot to select the winners. Over 80 visitors voted and the winners are:

**First Prize £50 - Time Machine by David Pinkney**

**Second Prize £20 - Meadow Flight by Philip Murray-Pearce**

**Third Prize Equal £10 - Peacock Butterfly by Tony Flecchia  
& Jet in the Bluebells by Lee Butcher**

Cash prizes were donated by an anonymous benefactor - to whom sincere thanks! (Both of the 3<sup>rd</sup> prize winners donated their winnings to the FSW.)

The winning photograph – Time Machine is shown below. Runners up and the other shortlisted photos can be seen on the Photo Competition page of the FSW website <http://www.friendsofselsdonwood.co.uk/photo-competition.php>





# CHRISTMAS FUN

**Saturday 8 December 11am–3pm**

Children's Activities • Games and Crafts • Father Christmas  
Beauty & the Beast Gift Stall • Cakes and Plant Stalls  
Tombolas • Hot Refreshments • Raffle

## WHITE CHRISTMAS

Come and see the beautiful  
White Christmas themed  
displays in church

**Saturday 8<sup>TH</sup> 11am-3pm**  
**Sunday 9<sup>TH</sup> 2-5.30pm**



\*Some activities will  
require payment

## CHRISTMAS CONCERT

Join us for a lively concert  
of Christmas songs, with  
mulled punch and mince pies

**Sunday 9<sup>TH</sup> December**  
**6pm-8pm**

*St John's Church, Upper Selsdon Road, Selsdon CR2 8DD*

*For more information [www.stjohnsselsdon.org.uk](http://www.stjohnsselsdon.org.uk)*



THE  
MARY  
JONES  
Dental  
Practice

*Smile with Confidence!*



DR MARY JONES  
PRINCIPAL



DR TOMOS LAVERY  
DENTAL SURGEON



DR GILL TRAYNOR  
DENTAL SURGEON



DR NOMAN ATHWAL  
ENDODONTIST



HOLLY CLARK  
HYGIENE THERAPIST

020 8462 0200

1 Street House, George Lane, Hayes, Kent. BR2 7LQ

## JEFF BORKETT - ELECTRICAL SERVICES LOCAL ELECTRICIAN

Free estimates, no call out charge, all electrical work undertaken,  
fixed price quotations, fully insured

- Consumer unit upgrades
- Fault finding
- Freeview, SKY, data, HDMI, phone installations
- Landlords safety Certificates
- Home buyers electrical inspection, test & report (EICR)
- CRB Checked
- Full or partial re-wiring
- Additional socket outlets/lighting points
- LED lighting
- Outside/security lighting
- Domestic/commercial installations
- Extensions, garden sheds, office, playroom electrical installations



All work completed and tested to comply  
with the current IET wiring regulations BS 7671  
Part 'P' (Electrical Safety) Compliant



0208 651 0177/07951 015264  
[www.electricalservicescroydon.co.uk](http://www.electricalservicescroydon.co.uk)

For a professional landscaping service

# HOOKED ON GARDENS

We can carry out all your landscaping requirements

Fencing

Paving

Drives

Turfing

Full garden makeovers

Stock supply and planting

Telephone your enquiries to Nicholas Hook

Office: 020 8651 2503

Mobile: 07771 788179

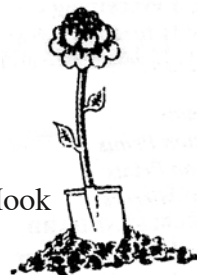
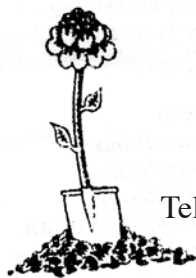

*We also run a **Garden Maintenance Division**  
and will be happy to discuss this service with you*

## HOME MOVIES AND TAPES TRANSFERRED TO DVD

● All video tape formats converted to DVD

● Cine Film to DVD

WE'RE  
IN  
SELSDON

**0203 252 2055**

SURREY *SV* VIDEO

See details at [www.surreyvideo.co.uk](http://www.surreyvideo.co.uk)



## Thinking of having a new kitchen, need someone you can trust?

We are a family business and our philosophy is simple,  
*we want our customers to be happy.*

We offer a personal service and can manage the project from  
concept to completion so that you don't have to worry.

With 20 years experience, fitting naturally includes plumbing, gas (corgi registered),  
electrics, joinery and any associated building works, all by qualified craftsmen.

We can do as little or as much as you want, and can offer a wide range of styles  
to suit your lifestyle or budget, bespoke or just a face lift,

*after all it's your kitchen!*

Our advice is free as are quotations

*The solution to your problem kitchen is just a phone call away*

### **Robin Design Solutions**

*Good old fashioned service & value for money*

**07 808 895 968 or 077 36 707 811**

## **DIRTY OVEN?**



## **Domestic Oven Cleaning**

**Non –Caustic & Safe**

**Ovens, Hobs, Extractors, BBQs,  
Microwaves, Ranges, Agas**

**Selsdon Based – Adrian Price 020 8657 9975 or 07958 327664**

## **ROOFING SPECIALISTS**

**With 40 Years Roofing Experience**

**R. B. MILLINGTON & SONS**

**131 Farley Road**

**Selsdon, Surrey CR2 7NL**

**For FREE estimates and advice, ring your LOCAL roofers on**

**020 8395 9040**

**Mobile: 07774 671863**



## Burchell & Associates

HCPC Registered Podiatry

DPoDM MChS

The Support your Feet are Aching For

**(020) 8657 1648 (020) 8651 4199**

*Established family practice in Selsdon for over 40 years.*

**Basic Nail Cutting Service ▪ Corns & Callous**

**Verruca Treatments ▪ Fungal Infections**

**Ingrowing & Thick Toenails ▪ Heel Pain/Arch Pain**

**Fungal Infections ▪ Gaitscan Analysis ▪ Orthotics/Insoles**

**Shoe Stretching ▪ House, Nursing Home & Hospital Visits**

**30, Farley Road, Selsdon. CR2 8DA**

**www.burchellsfeet.co.uk selsdon@burchellsfeet.co.uk**

**Twitter: @burchellsfeet Facebook: #burchellsfeet**

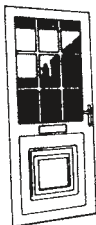

## PANORAMIC WINDOWS

of

**HAMSEY GREEN**

**020 8651 2461**

**DOUBLE GLAZING AND CONSERVATORY SPECIALISTS**



**CONTACT US NOW FOR YOUR**

**\* FREE QUOTATION \***



FOR REPLACEMENT DOORS, WINDOWS, SLIDING PATIO DOORS,  
FRENCH DOORS AND CONSERVATORIES  
IN ALUMINIUM THERMAL BREAK, BROWN, BLACK OR WHITE,  
UPVC, WHITE OR WOODGRAIN

**★ 10 YEAR COMPREHENSIVE GUARANTEE ★**

**★ Founded in 1967 - 33rd Year of Expert Service ★**

**11 HAMSEY GREEN, 336 LIMPSFIELD ROAD, SANDERSTEAD, SURREY CR2**

## **LITTLEHEATH WOODS - THE BEGINNINGS.**

The area we know today as Littleheath Woods once comprised several adjoining fields and woodlands. Roques map of 1762 indicates two pieces of woodland which approximate to Littleheath and Foxearth Woods and with agricultural land surrounding. The Ordnance Survey map of 1897 notes Littleheath Wood, Foxearth Wood, Gee Wood and Queenhill Shaw with a field where we now have Gruttendens. The fields we now know as Clears Croft and Fallen Oak Field were much larger.

Fast forward to the late 1920s and Costains the builders have constructed much of Selsdon Garden Village. The houses in Littleheath and Foxearth Roads have already consumed some of Littleheath and Gee Woods. Littleheath and Farley Road houses have been built on much of the original Clears Croft field. The rest of the woodland looks ripe for similar development and there is already a road width gap between some new houses in Foxearth Road presumably to enable further development into Littleheath Woods.

Enter a public spirited group called 'The Croydon and District Commons and Footpaths Preservation Society' who, on learning of the proposal to build further houses, proposed "the acquisition of Littleheath, Foxearth and Gee Woods together with the wooded valley intervening and a portion of the adjoining parkland". Croydon Council Town Planning supported the proposal pointing out that "the rapid building development in the area made the acquisition of the land essential for the preservation of the amenities and for the recreation of the people". It was agreed that the woods should be purchased, subject to suitable terms, one third of the monies to be raised from public subscription, one third from Croydon Council and one third from the Urban District of Coulsdon and Purley in which 33 acres lay. The canny councillors agreed to fund their one third shares only if the public subscription could raise their one third: the sum of £1,900. Malcolm Sharpe who was the Hon. Secretary and Treasurer of the Commons and Footpaths Society was instrumental in galvanising public support and notable contributors to the fund were Mr R Costain Esq., (£25), Mr and Mrs R F A Riesco, (£100)

and the Croham Heights and Selsdon District Residents, (£51) and the Croham Heights and Selsdon District Residents Association (5 Guineas). The major public subscription, some £700, came from The Metropolitan Public Gardens Association. And the rest, as they say, is history.

Do come and enjoy Littleheath Woods, a precious piece of greenery in the middle of suburbia. Having escaped one potential housing development who knows what the current housing pressures may bring?

*Ian Leggatt*

~~

## **NATURE NOTES**

### **A MEMORABLE VISIT TO SHEPPEY**

A number of years ago at the end of October, David Malins and I decided to spend a day birding on the Isle of Sheppey and began by aiming towards the woods around Warden Point where incoming migrants often occur. We soon found ourselves examining a large flock of Goldcrests and were able to detect one Firecrest. A walk along a path found a Little Owl perched on a tree on the other side of a field and on a nearby telephone wire we identified an Alexandrine Parakeet, the larger relative of the Ring-necked Parakeet. On chatting to a group of birders we learned that a Rough-legged Buzzard had recently arrived on the marsh near Capel Fleet and as that was on our proposed itinerary we immediately returned to the main road and sought the turning pointing to Harty Ferry.

Along the narrow road, which rose gradually, we flushed several coveys of Red-legged Partridge before reaching the point where the road dropped away towards Capel Fleet and the marshes beyond. We were soon rolling down the hill and past the fleet, aiming to join a group of birders parked along the roadside, and flushing dozens

of Grey Partridge as we went. No one was actually looking at the Rough-legged Buzzard but it had been seen in the area so we started scanning. A Marsh Harrier was soon visible. A ringtail Hen Harrier flew across the reeds and disappeared. A couple of Snipe flew over. Two high-flying birds turned out to be Marsh Harriers, joined briefly by a Sparrowhawk. Someone found what looked like a large bird perched on a long line of hay bales so we wandered along the road to get a better look. It was the Buzzard. It shortly decided to indulge in some activity and took off to do a fly-past, turning in the sky to show off all its field marks then stopping in a textbook-perfect hover.

Having satisfied ourselves we decided to have lunch at Shellness, stopping briefly to scan the calm sea without having any success in finding birds. At Shellness we trudged along the footpath and at the shingle bank stopped to examine nearby waders. There were Redshanks and Turnstones but a smaller dark wader in a sleeping position drew my attention. After examining it for some time we convinced ourselves we had found the Shellness Purple Sandpiper. Lunch in the hot sun on a windless day watching a calm sea produced little on the sea to attract our attention but there was the roosting flock of waders – Oystercatchers, Bar-tailed Godwits, Ringed Plovers, Dunlin and Sanderling, joined by a flurry of Knot. A small group of Brent Geese grunted contentedly as they swam close to the shore. A walk out to the point did not produce the hoped-for Snow Buntings but there were Skylarks, Linnets and Greenfinch flocks. The retreating tide was rapidly exposing a bay of mud covered by many waders.

On returning to the car we decided to end the day back at Capel Fleet where before long I had spotted a distant Merlin, identifiable by the fluttering flight as it tried to catch a Pipit. Scanning closer I found a Peregrine streaking low across the nearby field, until it suddenly shot up into the air as it was mobbed by a male Hen Harrier. Another birder drew our attention to a Merlin crossing the road behind us. The Rough-legged Buzzard flew from the north side of the road apparently pursued by a high-flying Short-eared Owl which broke off its imagined pursuit to drop down to ground level where we were able to watch it quartering the ground.



As we walked towards another group of birders a Merlin appeared over the road in front of us, momentarily pursuing a Skylark before continuing across the field. We were soon watching a Hen Harrier being mobbed by Crows then saw another Merlin in pursuit of a Pipit. This falcon dropped down to rest in a field where it was examined in telescopes for a long time before it took off again to chase another Pipit. It came to rest again on a telephone pole before once again racing off across the fields. A second Short-eared Owl appeared on our side of the road while the other bird still investigated the other side.

David and I then drove a short distance in the direction of Harty Ferry, hoping to see the Buzzard again. We found 16 Red-legged Partridge in a field and David drew my attention to a large bird perched at the end of a distant hedge. We assumed it was the Buzzard and pointed it out to a car load of birders. We started on our way back and disturbed several Pheasants and a small covey of Grey Partridge which slowly walked off the road into the base of a nearby hedge. As we pulled away from them we saw a large bird at the side of the road. We managed to get within a hundred feet of a feeding Rough-legged Buzzard which had obviously killed a rabbit. Other birders approaching us disturbed the feeding bird which fluttered a short distance into the ploughed field, so we continued our journey home after a marvellous day.

***Ted Forsyth***

~~

## **Susan's Office Solutions**

Word not your Way ?  
Excel not your Expertise ?  
PowerPoint not your Passion ?  
Mail Merge not your Mindset ?



Filing not your Forte ?  
Typing not your Thing ?  
Presentations not your Prowess ?  
Transcribing Dictation not your Talent ?

Able to assist with all your secretarial and administrative needs.

**[www.susansofficesolutions.co.uk](http://www.susansofficesolutions.co.uk)**

Email: [officesolutions@sky.com](mailto:officesolutions@sky.com)

Tel: 0203 290 2750 / 07989 679459

## Contact

**Selsdon Community Centre**  
**132 Addington Road**  
**South Croydon, CR2 8LA**

**Tel: 020 8651 4944**

**Fax: 020 8657 2268**

**Email: [info@selsdoncontact.org.uk](mailto:info@selsdoncontact.org.uk)**



[www.selsdoncontact.org.uk](http://www.selsdoncontact.org.uk)

## How do you do your shopping??

Do you jump in your car once a week and drive to big supermarket; Tesco's at Purley or Sainsbury's on the Purley Way, fill your trolley, load your boot and come home with a week's worth of food?

Do you shop locally, trips to Aldi or Sainsbury's when you've run out of milk or bread; and then end up buying loads more than you planned?

Perhaps you are very 'green' and like to source locally grown fruit and veg, visiting farmer's markets to stock up on local meats, eggs and honey; and finding good delicatessen's selling cold meats and cheeses.

Maybe you are an internet shopper, sitting at home with your laptop or i-Pad and doing an online shop and staying in to wait for Lee in the Onion van to deliver your shop.

For many of Selsdon Contact's clients none of these options are viable. Elderly and less mobile, they rely on family, friends and neighbours for their needs; and for some, their neighbourhood care comes through Selsdon Contact.

Contact are currently running two shopping bus trips a week to Sainsburys at Warlingham and they are very popular. The clients not only appreciate the chance to visit a big store and do their own shopping but they also enjoy the social aspect of meeting people on the trip. For some it may be their only outing that week.

We are, however, in need of more escorts for the trips, helping the clients on and off the bus and with their shopping. It's a three hour commitment on a Tuesday, Wednesday or Thursday morning and you don't even have to make a regular commitment but just help when you can spare the time.

If you feel you could help with this valuable community support, please call Jasmine in the Contact Office on 8651 4944. Or if you prefer call into our office on the lower ground floor of the Selsdon Community Centre and we can provide you with more information.

## WHAT'S ON

You will find here information of events that are taking place in our area that may not have been mentioned elsewhere in the Gazette.

### COMPANY CLUB

COMPANY CLUB welcomes lively over 45's to social events including theatre, cinema, meals out, quizzes, barbecues, walks etc.

New members evening - **1st Thursday of the month**. Contact Linda 020 8668 1382, Glenn 020 656 9007, Shirley 020 8651 5835.  
[www.companyclub.co.uk](http://www.companyclub.co.uk)

~~

### COMMUNITY CAFÉ ST. COLUMBA

Held at St. Columba's Church Hall, Queenhill Road, Selsdon. **EVERY WEDNESDAY**.

Serving teas, coffees, scones, cakes and biscuits from 9:30am – 1.30 pm with Light Lunches from 11:45am.

Everyone welcome - bring your friends - drop by for a cuppa! Free parking.

All proceeds go to local and far charities – Helping the Community in any way we can.

Currently being sponsored by Waitrose in Sanderstead

~~

### YOUNGER GENERATION THEATRE GROUP (charity no 802819)



We give an opportunity to 9-18's to appear on the professional stage. Rehearsals and auditions are in Purley, our fees are small compared to other companies as we are a not for profit organisation. Our production

Marie Winter

## Buffets by Design

The personal touch for all your catering needs

- Parties
- Christenings
- Funerals
- Corporate Events
- Weddings

**020 8651 2338**

**Mobile 07745 022732**

[www.buffetsbydesign.co.uk](http://www.buffetsbydesign.co.uk)

49 Littleheath Road, South Croydon, Surrey CR2 7SG.

## BOB CAVE

### PLUMBING AND HEATING

INSTALLATIONS SERVICING &  
MAINTENANCE

FULLY INSURED

WORK GUARANTEED

NO JOB TOO SMALL

**GAS SAFE REGISTERED**

**TEL: 020 8657 2803**

**MOBILE: 07973 292027**



## NRG ROOFING CONTRACTORS

### NEW ROOF AND ROOFING REPAIRS

Slate, Tile And Flat Roofs

Chimneys And Pointing

UPVC Fascias

Insurance Work Undertaken

Free Estimates, All Work Guaranteed

Full Public Liability

CALL FOR A BETTER QUOTE

**T 020 8657 8901**

**M 07958 616008**

7 Turnstone Close,  
SOUTH CROYDON CR2 8SP

Proud members of

**Checkatrade.com**

Where reputation matters

Development through drama

Free trial lesson  
with this advert



HELEN O'GRADY  
DRAMA ACADEMY

Confidence  
Communication  
Creativity

36 years international experience

All children welcome aged 5 - 18 yrs

Classes at • Banstead • Wallington • Waddon • Purley  
Croydon • Reigate • Chipstead • Sanderstead • Selsdon  
Park Hill • Beckenham • Norbury  
Upper Norwood • West Wickham • Thornton Heath

Call us on: 020 8667 9812

[www.dramaschoolforkids.co.uk](http://www.dramaschoolforkids.co.uk)

# Stop CALL MICK

**MAKE SURE  
YOU CALL A  
REGISTERED  
PLUMBER**



## **ACE PLUMBING**

TANKS - CYLINDERS - BURST PIPES  
HEATERS - WATER HEATERS - TAPS  
BATHROOMS - BLOCKAGES -  
LEAKS ALL PLUMBING WORKS

**TEL: 020 8651 4461**

**MOBILE: 07974176342**

24 HOUR SERVICE \* NO CALL OUT  
CHARGE \* CALL FOR FREE ESTIMATE  
FULLY INSURED \* CUT OUT & KEEP

*PC Support & IT Advice  
to Small Businesses & Home Users*

*Is Your PC Driving You MAD?*



 **Poppy IT Services**  
**keeping you sane!**

**0800 077 4260**  
**0203 773 3356** (local rate)  
**www.poppyits.com**

## **MICHAEL GUCKIAN**

**Professional Heating & Plumbing**



- ✓ **All heating, plumbing & gas work**
- ✓ **Boiler repairs, servicing & installation**
- ✓ **No call out charge / Free estimates**
- ✓ **Local independent tradesman / Fully insured**
- ✓ **As reviewed on Which? Local**

**Telephone : 0208 657 0889    Mobile : 07958 753262**

team are all ex cast members and the group recently celebrated 30 years.

Contact: John Blundell (chairman) tel: 02086573214 email [johnblundell@blueyonder.co.uk](mailto:johnblundell@blueyonder.co.uk)

~~

**CROYDON BOWLING AND SPORTS CLUB** - Why not try our facilities for FREE!!!

**Open Day 21<sup>st</sup> October 2018 11.00 am - 5.00 pm**

Croydon Bowling and Sports Club, are holding an OPEN DAY on the 21<sup>st</sup> October 2018. We have 6 indoor and 14 outdoor rinks and welcome new and experienced bowlers. You can also see our other facilities, including darts, bridge, croquet and snooker. You can join our fantastic Social Club. We hold regular events, quizzes, dances, parties, cabarets and theatre trips.

**Membership is FREE** for two months to new members on our OPEN DAY, plus we offer **generous student rates**. A warm welcome to all at any time.

For further information or to make an appointment contact Alan 0777 2022 156

### **Information about the club**

We are very proud to be the oldest club in the UK, the original club being formed in 1749. We have the best facilities in Surrey and we hold all levels of matches from casual and friendly up to national competitions. Our fixture list is in excess of 150 matches a year, both home and away.

Our social section run a variety of events throughout the year; dances, quizzes, race nights, theatre and holiday trips. We also enter a team in the local darts league, hold regular bridge sessions, and have a full size snooker table. This year we have opened a croquet green.

We have disabled facilities and are hosts to the local multiple sclerosis society who socialise at the club each month. Our bar and

restaurant facilities can be hired for parties, wedding receptions, company team building days etc.

The running of the club is entirely voluntary and we are a registered charity. We are passionate that bowls is a wonderful way to keep healthy in safe and familiar surroundings and company. It has been proved that bowls improves general health and helps to strengthen the immune system. All members of the community can enjoy bowls and lead a healthier lifestyle.

Book a “taster session” or ring for more information. Or COME ALONG ON OUR OPEN DAY ON 21<sup>st</sup> October.

Local bus routes service the club, 119, 405 and 455. We also have two large free car parks.

Croydon Bowling and Sports Club, 10 Nottingham Rd.  
South Croydon. CR2 6LN

Tel: 0208 688 0659 Website [www.croydonbowlingclub.co.uk](http://www.croydonbowlingclub.co.uk)  
email [croydonbowlingclub@btconnect.com](mailto:croydonbowlingclub@btconnect.com)

~~

## **CROYDON SYMPHONY ORCHESTRA (CSO)**

**Bohemian Rhapsody - Saturday 10<sup>th</sup> November 2018, 7.30pm  
(doors open 7pm)**

Trinity Concert Hall, Croydon, CR9 7AT - Conductor: Darrell Davison  
Solo Violin: Johanna Röhrig (finalist in the Croydon Concerto Competition 2017)

|          |                                   |
|----------|-----------------------------------|
| Dvořák   | Symphony No. 6                    |
| Smetana  | ‘From Bohemia’s Woods and Fields’ |
| Kodály   | Dances of Galánta                 |
| Sarasate | Carmen Fantasy for Violin         |

Tickets (£15 - adults and £5 - children under 16, including interval refreshments) for the raked seating at Trinity School Concert Hall are available:

Securely online via Paypal at: [www.croydonsymphony.com/](http://www.croydonsymphony.com/)



buytickets/

Or by phone from the CSO Hon Ticket Secretary: 020 8680 2639

Trinity School has free on-site parking and is on bus routes 119, 194, 198 and 466.

~~

## **SELSDON SOCIAL CLUB**

We meet on the second Monday of the month at 8pm in St John's Church Hall.

We are a very friendly group and all are welcome.

Our meetings include:

- sometimes a talk,
- sometimes games,
- trips to London
- and an annual group holiday.

For further information contact our leader Beryl Gascoigne tel: 020 8660 2611

~~

## **CANTILENA SINGERS** (Registered Charity 1105863)

The Choir for Female Voices:

- sings light popular songs, folk songs, songs from musicals and carols at Christmas
- has two main concerts a year for charitable purposes
- holds no auditions and there is no need to read music
- has an experienced Musical Director and Accompanist
- has reasonable fees
- is a long established choir

Rehearsals are held on Wednesdays at 7.30 pm in the Methodist

Church, 102 Limpsfield Road, Sanderstead CR2 9EF (between Sanderstead Church and Hamsey Green on the 403 bus route; parking available).

For more information contact Jill on 07957 627783 or at [jkcharity@outlook.com](mailto:jkcharity@outlook.com)

[www.cantilenasingerscroydon.org.uk](http://www.cantilenasingerscroydon.org.uk)

~~

### **SELSDON CENTRE BOOK CLUB**

If you like reading, and discussing what you have read, why not come along to our book club? We are a small group and members suggest a 'book of the month' (from classics to contemporary, plays to poetry) which we discuss, followed by tea/coffee and biscuits.

We meet on the third Thursday of the month in the Selsdon Centre at 2.45 pm, and there is free parking in Sainsbury's car park. New members are always welcome. The cost is £3.50 for each session or by subscription.

If you would like to know more please contact Maureen on 020 8651 2336 or email [stagg435@btinternet.com](mailto:stagg435@btinternet.com)

~~

### **SELSDON FLOWER CLUB**

We are a small friendly club who meet on certain Wednesday afternoons at 2 pm at the rear of St. John the Divine Church, Selsdon. Subscription £15 per annum (£7.50 half year). We have demonstrations, workshops and practices. All abilities welcome.

24<sup>th</sup> October - Demonstration - Christine Milburn

Please contact the Secretary, Maureen Browning on 020 8651 5821 for more details

~~

### **THE ARTS SOCIETY SANDERSTEAD**

**Tuesday 23<sup>rd</sup> October 2018, 10.30am - 11.45am**

# **A.C. Heating Services**

*Plumbing and Heating Engineers*

CENTRAL HEATING SYSTEMS  
BOILER REPLACEMENTS • PLUMBING  
BATHROOM SUITES SUPPLIED & FITTED

Gas Safety Register No.401

Member of the APHC Competent Person Scheme No.308 6689009

*Free estimates      2 years' full guarantee*

**Tel: 020 8657 0259    Mobile: 07831 760743**

## **IF YOU DIE WITH NO WILL:**

- Your money could pass to people you would not choose to benefit from your death
- Guardians for your infant children could be appointed by the court

## **IF YOU CAN'T MANAGE YOUR OWN AFFAIRS in the future:**

Expensive Court proceedings will be necessary in order for anyone (even your close family) to deal with your finances

I will prepare your Will and/or Lasting Power of Attorney

All appointments in your own home, daytime or evening. No VAT charge.

Ring **TODAY** for details of my fixed charges **020 8657 0391.**

**Geraldine Watts Solicitor**

G.M. Watts Solicitors, 2A Ridge Langley, Sanderstead CR2 0AR

**[www.gmwatts.com](http://www.gmwatts.com)**

# **WOODSIDE**

**TIMBER & FENCING**  
**SUPPLIERS TO TRADE & RETAIL**

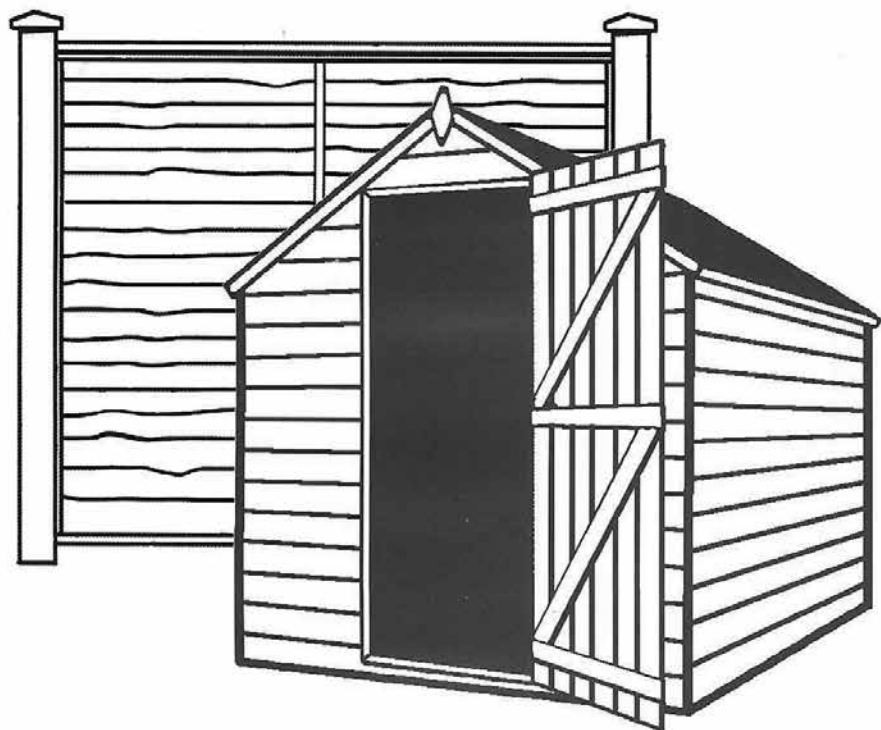

**CALL FOR ESTIMATES**  
**020 8654 1256**

**56 SPRING LANE, SOUTH NORWOOD, LONDON SE25 4SP**  
**[www.woodsidetimber.co.uk](http://www.woodsidetimber.co.uk)**

Sanderstead United Reform Church Hall, Sanderstead Hill CR2 0HB (Next to Sanderstead Library, parking in surrounding roads and on the 403 bus route).

### **Linda Collins - "Artists in Paris 1920's and 1930's"**

A talk about Paris between WW1 and WW2 when Parisians decided to throw caution to the wind and simply enjoy the peace whilst it lasted. Linda will cover the major artistic movements of the era, the eccentric personalities and the visiting American jazz musicians. The talk includes a lot of art history and sets our artists and their work within the lively Paris of this time.

Linda Collins is a lecturer for The Historic Royal Palaces and the National Trust and a free-lance speaker for Tate Modern and the National Gallery of Art. She is also an independent lecturer and a member of the Association of Art Historians.

Coffee is served between 9.30 - 10.15am. Your first visit will be **FREE**. Please register as a guest when you arrive.

For more information of our full programme of events please ring Sue Davenport on 020 8660 9122 or visit our website: [www.theartsocietysanderstead.org.uk](http://www.theartsocietysanderstead.org.uk)

~~

### **FRIENDS OF SELSDON WOOD**

**EVENTS & GUIDED WALKS of DISCOVERY** - All our walks are slow and easy – lasting around 2 hours starting from Selsdon Wood car park, Old Farleigh Road

**November - Sat 3<sup>rd</sup> 1pm - Autumn Leaves with the Friends**

**WORK DAYS** - General maintenance –meeting in Selsdon Wood car park on **Sundays at 10am. Our next workdays are on October 28<sup>th</sup> and November 4<sup>th</sup>.**

**MEMBERS' MEETINGS** - *All are welcome to come along. Meetings start at 8pm at The Forum, Forestdale. Our next meeting is on Monday November 26<sup>th</sup>.*

*To make enquiries or to check the above, see the Walks and*

Workday pages of the website [www.friendsofselsdonwood.co.uk](http://www.friendsofselsdonwood.co.uk)

Or phone 020-8657 0423 or e-mail: [selsdonwood@gmail.com](mailto:selsdonwood@gmail.com)

~~

## **ST JOHN'S CHURCH, SELSDON**

**Art and Spirituality Evening by Rev Canon Charles Pickstone**

**Sunday 28th October at 6pm** in St John's Church Hall, Upper Selsdon Road, South Croydon, CR2 8DD

~~

## **THE SELSDON AFTERNOON TOWNSWOMEN'S GUILD**

We meet on the third Friday of the month in the hall at St. John The Divine in Selsdon, between 1.30pm and 4.00pm.

**October 19th:- Mrs. Lanyan** will be speaking about "Prinny, Royal Scandals" and afterwards there will be a Drama Group presentation.

**November 16th:- Our Birthday Party** and as well as cake and wine, Mr. Peter Thompson is saying, "You, The Jury".

These two talks are open to non-members. Visitors are welcome, but December is oversubscribed and limited to members only, due to a sizeable waiting list.

**December 2nd:- Our Christmas Party.** This is closed to non-members.

***Jenny Turvill***

~~



## **THE RSPB CROYDON LOCAL GROUP**

**Monthly Illustrated Wildlife Talks in South Croydon**

Whitgift Sports Club, Croham Manor Road - off Croham Road.  
South Croydon, CR2 7BG. Second Monday of each month, 2pm

and again at 8pm. Admission £4. Everyone is welcome, not just RSPB members. Free refreshments. A selection of RSPB goods, nuts & seeds are on sale. Parking limited on site but free in adjacent roads. 64 & 433 buses stop nearby in Croham Road.

**Monday Nov 12<sup>th</sup> 2018: “A Year on my Local Patch”. Simon Ginnaw**, Senior Ranger at Riverside Country Park, will transport us through the seasons in his local park accompanied by birdsong and music. Simon has been recording the wildlife of Mote Park since childhood, shaping his life to date. From birds, bats, foxes, and reptiles, discover the secret lives our best loved wildlife.

For more information contact John Davis on 020-8640 4578 or see

[www.rspb.org.uk/groups/croydon](http://www.rspb.org.uk/groups/croydon)

**Note: on request we give illustrated bird talks to local organisations.**

~~

## **SHARED READING**

The beauty of hearing great words spoken aloud is something we can all value. Whilst recorded books and radio are very convenient for this there is something special about hearing something ‘live’ and being able to engage with others to share our response.

A free and local way to do this is via “Shared reading”. This is an organised, free, drop in/no commitment group of people who meet to hear or share literature with others. Reading materials are provided. There are currently three groups meeting weekly in Croydon. Wednesday 2-3.30 Level 1, Central Croydon Library, Wednesday 10.30-12 Upper Norwood Library Hub, Thursday 11-12.30 Parchmore Community Centre, Thornton Heath.

There are also interested in setting up groups elsewhere in Croydon if people would like to volunteer to lead. For more information contact [bryonylittlefair@thereader.org.uk](mailto:bryonylittlefair@thereader.org.uk) or on 07812 238375

~~



# **EVENTS, EXHIBITIONS & ACTIVITIES AT** **SELSDON LIBRARY**

## **Weekly Activities**

Storytime for 0-5 Years, 10.30 – 11.00 Tuesday. Stories with crafts and colouring. Admission free. No booking required.

Crafternoon 5-11 year olds, 2:00-3:00pm Saturday. Craft in the Library. Admission free. No booking required.

Rhymetime for 0-18 months. Friday and Saturday 10.30-11.00am.

Wiggle and Jiggle for 18 months+ Monday 11.30-12:00pm, Rhymes and singing for babies, small children and their carers. Admission free. No booking required.

Employability Program, Mondays 10.00am – 3.00pm. Vision Trust are running free employability sessions at Selsdon Library for those ages 19+ to help enhance your skills, confidence and build your job prospects. Admission free. Booking required.

Adult Crochet Group, every Thursday 2:00-4:00pm. Work on your latest project, share skills, and catch up with friends. Admission free. No booking required.

Chess Mates, Adults, every Friday 2:00pm. Come along for a game of chess at Selsdon Library. New players of any level are welcome. Admission free. Booking required.

## **Monthly Activities**

Adult reading groups, third and last Thursday of the month at 11:00-12:00. First Saturday of the month 2:30pm. Join our friendly reading groups where you can discuss books and give your own opinion. Admission free. No booking required.

## **One-Off Activities**

Halloween Storytime and craft session, **Tuesday the 30<sup>th</sup> of October at 10:30-11:00am**. For Under 5s. Fragoline is good as gold, but at bedtime she's a different child.....Join us at Selsdon Library to find out what she gets up to. Admission: Free. No Booking required.

Phone 020 8688 1447

24 HOUR SERVICE

020 8688 2003

## **J. B. SHAKESPEARE LTD.**

**FAMILY FIRM OF FUNERAL DIRECTORS  
AND MEMORIAL MASONS (Est 1877)**



Head Office:

67 George Street, Croydon CR0 1LD  
Own parking near to Registrars

*(Please telephone first)*

175 Selsdon Park Road, South Croydon CR2 8JJ. 020 8657 3616

Chapels and Monumental Works:

21 / 27 Sheldon Street, Croydon CR0 1SS

[enquiries@jbshakespearefunerals.co.uk](mailto:enquiries@jbshakespearefunerals.co.uk)

[www.jbshakespearefunerals.co.uk](http://www.jbshakespearefunerals.co.uk)

**CONTACT US FOR PRE-ARRANGED FUNERAL EXPENSES PLANS**



## **M, G, Turrell, Roofing**

**Over 30 years experience**

**No Job to Small. Tile repairs,**

**Flat Roofs, Chimneys, Point-**

**ing, lead work, guttering. New PVC Fas-**  
**cia's, Soffits, this will reduce your outside**  
**decorating. General minor house repairs.**

**For more details with no Obligation.**

**Tel 020 8657-4245, Mob 07808092011**



# A J Taylor

On behalf of D J Taylor & Son



## Local Electrician

Domestic and Commercial

All works undertaken    Fuse Board Changes    Main Bonding  
Rewires/Partial Rewires    Fault Finding    Testing & Inspections

Tel: 020 8651 4260    Mob: 07932 032 395

djtaylorandson@yahoo.co.uk

**VERTICAL BLINDS 3 FOR £140** up to 6 feet wide any drop

5 YEAR GUARANTEE, FREE FITTING, LOCALLY CROYDON BASED

ROLLERS\*VENETIONS\*ROMANS\*PLEATED CONSERVATORY SPECIALIST FITTING

**FREE PHONE 0800-6521168**

**UK Blindsdirect**

LOCAL SERVICE WITH NATIONAL STRENGTH



020 8657 7667



07931 220044



manorgardenstrees@yahoo.co.uk



manorgardenstrecare.co.uk

All aspects of modern arboriculture  
Insured and qualified

Tree Reductions

Tree Removal

Stump Removal

Woodland Management

Hedge Cutting

Site Clearance

Bonfire night craft session, Monday the **5<sup>th</sup> of November at 3:00-5:00pm**. For Under 5s. Remember, remember the 5<sup>th</sup> of November. Join us for some incredible crafts and bring along a loved one too. Admission: Free. No booking required.

The Amber Maze, author talk by Christopher Bowden. Monday the **19<sup>th</sup> of November at 2:00-3:00pm**. For Adults. A key found down the side of an antique chair sets Hugh Mullion on a search that unlocks the secrets of the troubled life of a forgotten artist, not least the secret of The Amber Maze whose sinister and enduring influence tainted that life to the end. Moving from Edwardian Oxfordshire to 1960s Camden Town to the Mayfair art world of the present day, this affecting story explores an artist's inspiration and motivation and the possibility of second chances and eventual recognition after many years of neglect. Admission free. Booking required.

### ***Selsdon Library***

E-mail: [Selsdonlibrary@croydon.gov.uk](mailto:Selsdonlibrary@croydon.gov.uk) Tel: 020 3700 1017

For details of regular activities for children and adults in all Croydon Libraries please see: <http://www.croydon.gov.uk/leisure/libraries>

~~

## **SEPTEMBER'S CROSSWORD SOLUTION**

**Crossword No XC257107 - Gazette Ref: 055**

### **ACROSS**

1 unwrapped. 6 toque. 9 Leighton Buzzard. 10 trim. 11 pekoe. 12 stye. 15 bugbear. 16 squares. 17 drop off. 19 testify. 20 figs. 21 ovary. 22 cart. 26 under-production. 27 titan. 28 dissenter.

### **DOWN**

1 unlit. 2 Waiting for Godot. 3 Ashe. 4 pioneer. 5 dubious. 6 tizz. 7 quarter-finalist. 8 endlessly. 13 heron. 14 guest. 15 by default. 18 fevered. 19 tirades. 23 tenor. 24 grin. 25 acne.



We welcome your letters so do please get in touch if you have something to share with Selsdon residents.

Please remember to state your name, address, contact number, and publication anonymity requirements in all correspondence to the Editor. Anonymity can be granted on request, but anonymously sent letters/e-mails will not be published.

**Heather Govier, Editor**

~~

**25<sup>th</sup> August**

**Dear Editor,**

It was very interesting to read about the Old Selsdonians Football Team in the July Issue of the Selsdon Gazette.

In 1950 as a 13 year old, I moved to Selsdon with my family to a Council House in Heathfield Vale on the Monks Hill Estate. During the years following I grew to know Selsdon and in the early 1950's, at about aged 17/18, I joined the team and played a few matches on the right wing (as it was called in those days). I think I was a body to make up the numbers when the team was short of players, but I enjoyed the games I did play.

I well remember that after a Saturday match, the lads met up in the local pub which I think was called The Stag or The Good Companion, not sure as at 81 years old now my little grey cells appear to be retiring. We met up to have a drink to either celebrate a good game or drown our sorrows after a lose. That happened quite a lot as the team was not that successful. I, being underage, was smuggled in to have an orange juice.

Then in October 1955 I was called up for National Service and served my time in the Royal Air Force in Air Traffic Control. On leaving the RAF I returned to Selsdon and in 1960 got married to a lovely New Addington girl Sylvia and lived in New Addington. In 1981 we moved back to Selsdon buying my current home in

Addington Road. Sylvia passed away in July 2014 after 54 years of a wonderful married life here.

Regards

***Alan Walton***

\*\*\*\*

**25<sup>th</sup> August**

**Dear Editor,**

I would like to offer two reminders for users of Selsdon Woods:

Can cyclists remember that when they ride through Selsdon Wood it's no different from being on a road - basically give way to walkers and dogs. If you have to slow down or stop so be it! Safety must take precedence.

Dog walkers please bring poo bags regardless of the size of your dog. Leaving poo on paths or just off them is not the sort of behaviour expected by many other dog owners. Just remember that your dog could eat other faeces and become ill so if you care about your dog, bag up the poo and dispose of it in the dog waste bins provided.

**George Georgiou**

\*\*\*\*

**18<sup>th</sup> September**

**Dear Editor,**

I fully sympathise with Adrian Gates re his letter in the September issue. I object to the fact that these bins have been supplied without any survey being carried out. The Croydon Council were pleased to announce that 200,000 bins would be issued throughout the borough. What they failed to mention is that the cost with distribution is in the region of £5,000.000 - could even be higher.

In our immediate vicinity there are 18 houses, 10 of which are occupied by retired or single people, including myself. Supplying extra and larger bins is not going to increase recycling since the existing system is adequate in my case and that of many others. I recycle everything that is possible and probably to an extreme. One

lady pointed out that it would take her 3 months to fill the paper bin.

On the 16th July I requested that they collect the two bins and replace one with a 140 ltr bin for plastics etc for the reason that we cannot accommodate them. We do not want them on display in the front garden, but can probably find space for another 140 ltr bin in the garage; I would like to retain the blue box for paper which is adequate. I was told that a person would be along to survey the situation. My mind boggles how they are going to conjure up space, a wheelie bin won't fit into the space occupied by a box, the back garden is out of the question as access through the garage is too congested, it houses a car and is my place of work.

I sent an e-mail to them as advised in their brochure on the 6 September and so far have had no response. My guess is that there is an underlying reason for these extra bins and that is to extend the period of rubbish collection and maybe restrict the use of the recycling depots. Let us hope I am wrong.

Yours sincerely

**An Ardent Recycler**

\*\*\*\*

**22<sup>nd</sup> September**

**Dear Heather,**

I am in full agreement with Adrian Gates (September edition) concerning the problem for many of us which the new Croydon recycling bins have caused. Quite apart from the unsightly picture they paint of the neighbourhood where residents have no convenient place to store them there is also the problem of managing them. I have no convenient space for 4 bins. I already have one for green waste and 3 more is too much. I have asked Croydon council to remove the new blue bin (paper waste) because I cannot manipulate it (my wife and I are both in our mid-80's). Croydon tells me that I am obliged to have it and to use it. I am still waiting for Croydon to provide the legal requirement to do so and will challenge it. This is autocratic nonsense.

**Barry C**

~~~

**SELLING OR LETTING
FREE VALUATION SERVICE**

EST 1973
Paul Meakin
ESTATE AGENTS

SELSDON to SANDERSTEAD

216 ADDINGTON ROAD
8651 1234

77 MITCHLEY AVENUE
8657 5000

H&B HARRIS & BAILEY LTD H&B
comprehensive building, plumbing & timber merchant

Croydon's Best Kept Secret!
Open Monday - Friday
7.00am - 5.30pm

Visit Our Website: www.harris-bailey.co.uk

50 Hastings Rd Croydon Surrey CR9 6BR

t 020 8654 3181 f 020 8656 9369 e mail@harris-bailey.co.uk

*Amethyst Osteopathic Clinic
& Complementary Therapies*

0208 657 6211

266 Addington Road
Selsdon
South Croydon
CR2 8LE
www.amethystclinic.com

"Celebrating 10 years in Selsdon"

ALPHA GLAZE

REPLACEMENT WINDOWS, DOORS - WIDE RANGE OF CONSERVATORIES

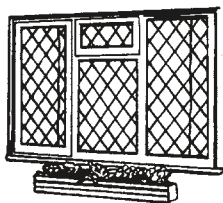

**SPECIAL DISCOUNTS
FOR NEW CUSTOMERS**

*** EXCLUSIVE OFFER ***

**FREE LEAD OR GEORGIAN
ON QUALIFYING ORDERS
Free 10 year guarantee**

- * Ask for Interest Free/No Deposit Finances
- * Top Quality Materials
- * Maintenance Free

- * PVCu and Aluminium
- * High Security Locking Systems
- * 28 mm Sealed Units

A QUALITY ASSURED COMPANY
Our Reputation counts for a great Deal!



0800 136021



BS 7412
BS 7413
BS 6206
BS 5713

Head Office: Alphaglaze (Croydon) Ltd, 25 Crofters Mead, Courtwood Lane, Croydon CR0 9HS

A SELECTED LIST OF SELSDON ORGANISATIONS

The information provided is, we hope, accurate, but we cannot take any responsibility for any mistakes. Any alterations should be sent to the Editor, as well as contact details of any organisation omitted.

CHURCHES

Forestdale & Selsdon Community Church		8657 0078
St John the Divine (Church of England)	Parish Office	8657 2343
Selsdon Baptist	Office	8651 4308
St Columba's (Roman Catholic)		8657 3747
St Francis (Church of England)	Monks Hill	8657 7864
Croydon Jubilee Church	Office	8651 2807
Upper Selsdon Road Hall (Christian meeting place)		8657 2417
Church of Jesus Christ of LDS	Bishop Hawkins	01883 349914

DOCTORS, DENTISTS & EMERGENCY CARE

Farley Road Medical Practice	8651 1222
Queenhill Medical Practice	8651 1141
Selsdon Park Medical Practice	8657 0067
Croydon University Hospital (formerly Mayday Hospital, 24/7)	8401 3000
New Addington Minor Injuries Unit (Mon-Fri 14:00-22:00/Sat-Sun 12:00-22:00)	8251 7225
Purley War Memorial Hospital (Urgent Care Centre, 08:00-20:00, 365 days/year)	8401 3238

CLUBS, GROUPS & CHARITIES

CONTACT (neighbourhood care)	Andy Stranack	8651 4944
Selsdon Centre for the Retired	Craig Anderson	8651 1111
Croydon Hearing Resource Centre	Office	8686 0049
Bourne Society	Roger Packham	01883 349287
Croydon Natural History & Scientific Society	Brian Lancaster	8668 6909
Croydon Recorded Music Society	Liz Brereton	8656 7382
Croydon Voluntary Association for the Blind		8668 2486
Cruse Bereavement Care Helpline		8916 0855
Friends of Littleheath Woods	Ian Leggatt	8651 1140
Friends of Selsdon Wood	Heather Govier	8657 0423
Rainbows, Brownies, Guides & Senior Section		
Girlguiding UK: http://www.girlguiding.org.uk/get_involved.aspx		0800 169 5901
Police (Selsdon & Ballards SNT)	Beat Officer:	8721 2464
RSPB, Croydon Local Group	John Davis	8640 4578
Rotary Club of Croydon South	Wendy A Parr	07774 186792
Probus Club of Croydon South	John Barker	8657 2093
St John's Dramatic Society	Caryl Rapps	8651 1326
St John's Wives	Jane Guglielmi	8657 6672
Sanderstead Plantation Partners	Michael Lishmund	020 8651 2760
1st Selsdon & Addington Scout Group:	Website: www.1stselsdon.org.uk	
Beaver Colony (6-8yrs)	James Gordon	07855735722
Cub Pack (8-10yrs)	Louise Baker	07737 404668
Scouts Troop (10-14yrs)	Ken Jackson	07789 641112
Croham Valley Explorers	Anthony Woodin	020 8651 3780
Selsdon Art Group	Mrs S Hooper	07973 412952
Selsdon Bridge Club	Tony Cherrett	01883 730304
Selsdon Camera Club	Roy Stansbury	8657 5131
Selsdon Community Hall	Tim Potter (Centre Manager)	8657 4300
Selsdon Afternoon Townswomen's Guild	Elizabeth Veasey	8657 1092
Selsdon Floral Club	Sheila Last	8651 1005
Selsdon Social Club	Beryl Gascoigne	8660 2611
Selsdon Tennis Club	Geoff Littlewood	8651 4748
66 (Selsdon) Squadron Air Training Corps	Rob Cleeter	8651 5958



ALWAYS A
BETTER WAY

MIX BUSINESS WITH PLEASURE.



Hilux Invinible

£271 +VAT per month*
(Contract Hire)

£1,626 initial rental
+ VAT

PROACE Comfort Medium

£174 +VAT per month*
(Contract Hire)

£1,044 initial rental
+ VAT

Jemca Toyota Croydon

602 Purley Way, Croydon, Surrey CR0 4RF

Tel: 020 8649 5959

jemcacroydon.toyota.co.uk

Models shown are Hilux Double Cab Invinible Diesel 2.4 £24,922.50 exVAT and PROACE 1.6D panel van Compact base £18,660+VAT. Prices exclude metallic paint at £454.17 exVAT. *Business users only. Initial rental and VAT applies. Available on new sales of models shown when ordered and proposed for finance between 15th December 2016 and 31st March 2017 and registered and financed by 30th June 2017 through Toyota Financial Services on Toyota Contract Hire. Advertised rentals are based on a 3 year non maintained contract at 8,000 miles per annum with an initial rental of £1,626+VAT for Hilux and £1,044+VAT for PROACE. Metallic or pearlescent paint are not included. Excess mileage charges apply. Other finance offers are available but cannot be used in conjunction with these offers. At participating Toyota Centres. Toyota Centres are independent of Toyota Financial Services. Terms and conditions apply. Indemnities may be required. Finance subject to status to over 18s only. Toyota Financial Services (UK) PLC. Registered Office: Great Burgh, Burgh Heath, Epsom, KT18 5UZ. Authorised and regulated by the Financial Conduct Authority. 5 year/100,000 mile manufacturer warranty subject to terms and conditions.

Hilux Double Cab Invinible Diesel 2.4 Manual. Official Fuel Consumption Figures in mpg (l/100km): Urban 34.4 (8.2), Extra Urban 44.8 (6.3), Combined 40.4 (7.0). CO₂ Emissions 185g/km. PROACE 1.6D panel van Compact Base Manual. Official Fuel Consumption Figures in mpg (l/100km): Urban 47.1 (6.0), Extra Urban 54.3 (5.2), Combined 51.4 (5.5). CO₂ Emissions 144g/km. The mpg figures quoted are sourced from official EU regulated test results. These are provided for comparability purposes and may not reflect your actual driving experience.